

Classes

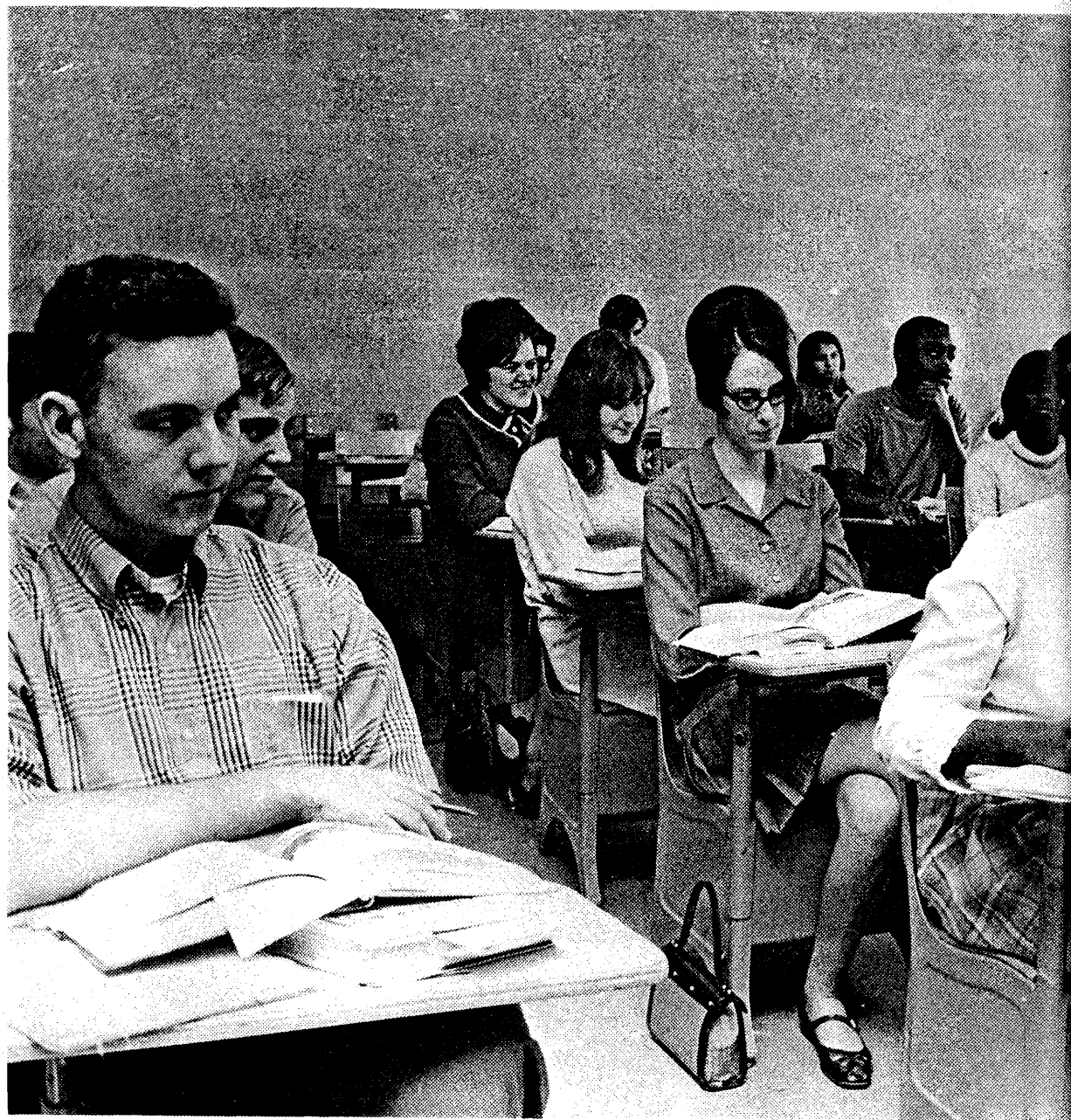

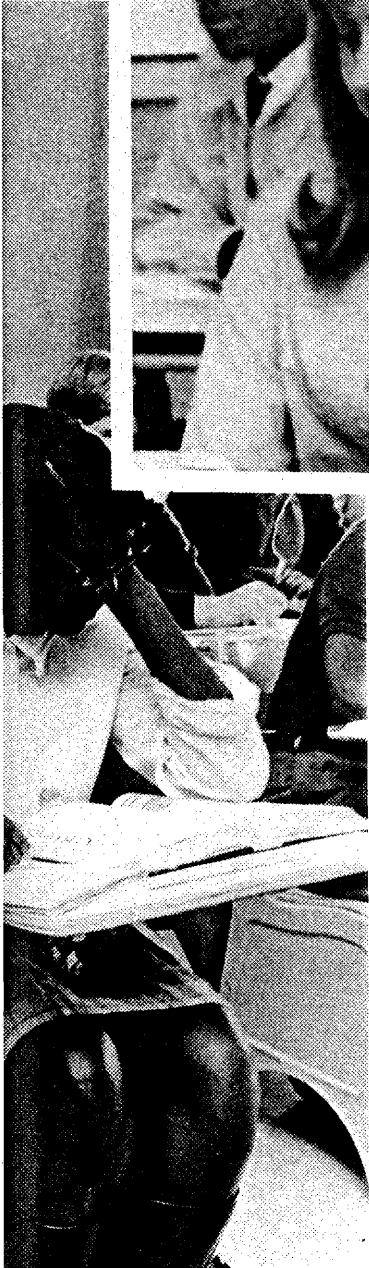

The Last Stretch for the Class of '69

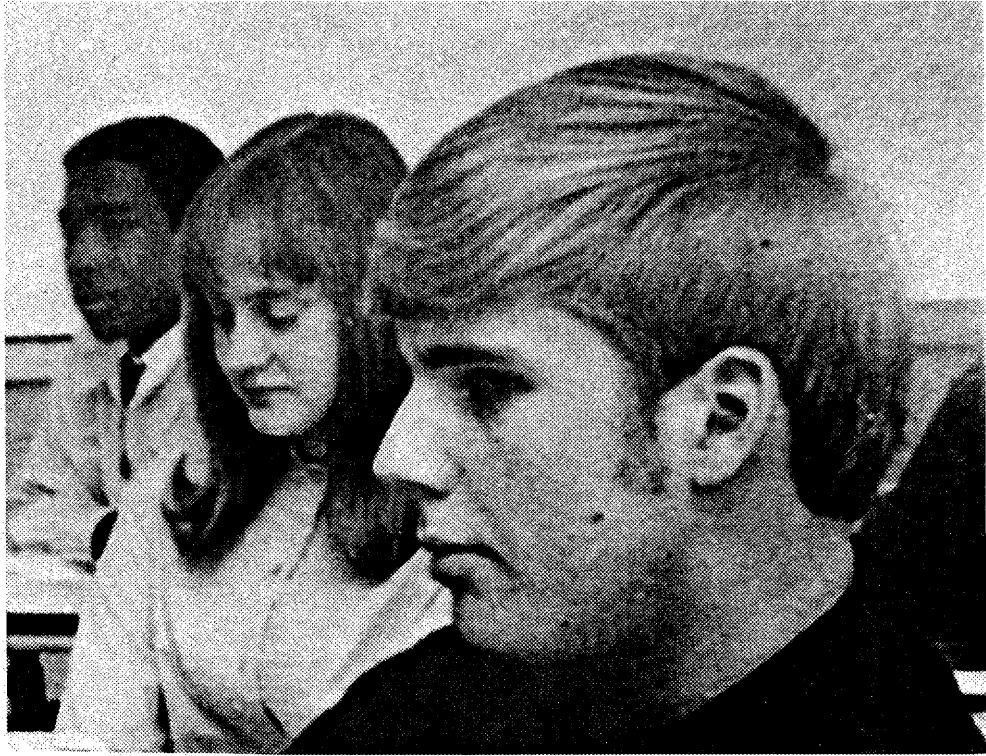

The muscle of Mike Ward, Cindy Sneed, Margo Gustafson, Carl Umberger, Chris Moy and Cindy Larsen and the effort of other Seniors makes the class float a success.

Harvey John Adams
Perry David Adams

Janet Elaine Adams
Ronald Lee Antonucci

Sharon Ann Adams
Alice Amanda Apel

Grady Bunch and Gary Whitaker play major roles in the Senior Class Play.

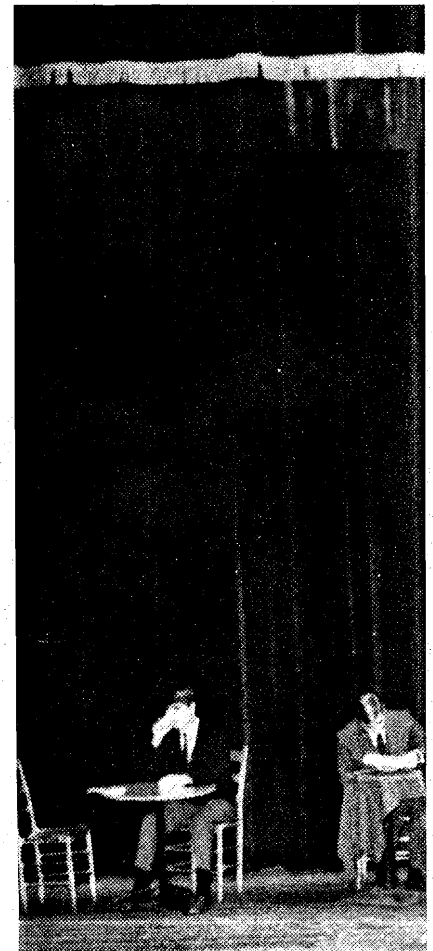
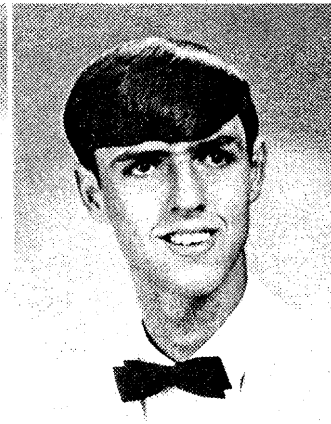
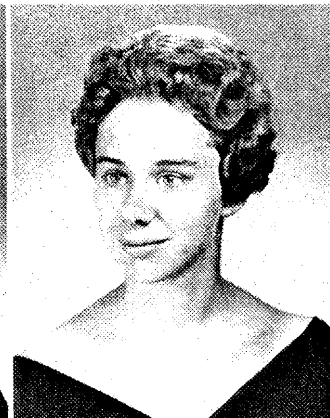
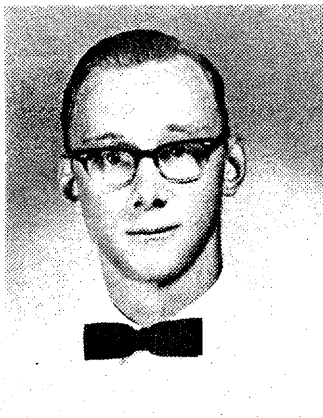

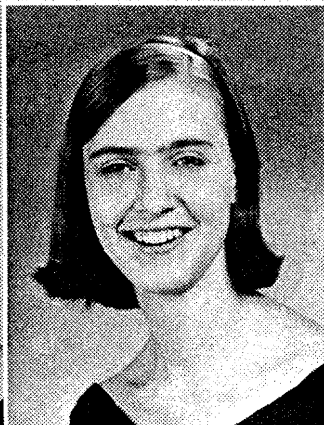
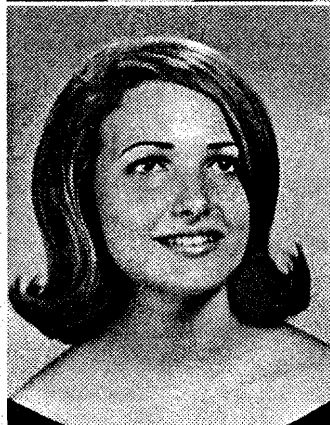
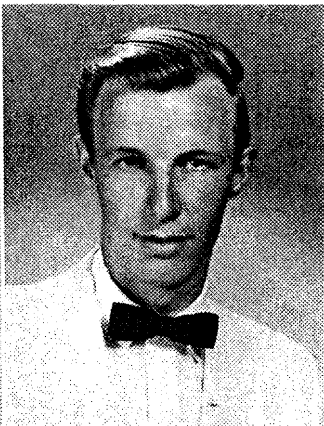
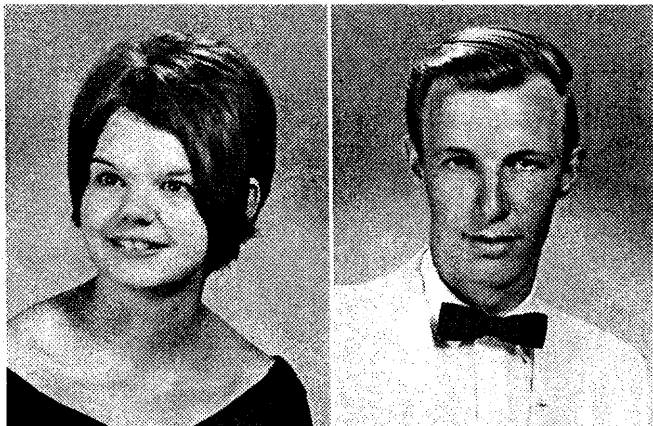

Vicky Lee Aylesworth
Susan Evelyn Bailey
Joyce Irene Baldwin
Sharon Kay Barrett

Jerry Dale Arnder
Mary William Baines
Peggy Jean Ballard
Patricia Ann Bass

Adams, Harvey John . . . Harvey . . . Bible Club 1 yr.
Adams, Janet Elaine . . . Jan . . . Girls Chorus, 1 yr.
Adams, Sharon Ann . . . Sharon . . . Perfect Attendance Award, 2 yr.,
Deca, 2 yr., Bible Club, 1 yr., Track Carnival, 1 yr., Medal, 1 yr.
Adams, Terry David . . . Terry . . . Band, 3 yr.
Antonucci, Ronald Lee . . . Ronnie . . . Y.M.A., 2 yrs., Library Asst., 1
yr., Homecoming Comm., 1 yr., Traffic Comm., 1 yr., 8th Grade Bas-
ketball.
Apel, Alice Amanda . . . Alice . . . S.C.A., 1 yr., Student Forum Dele-
gate, 1 yr., Asst. Student Forum Delegate, 1 yr., Service Award, "Best
Dressed," "Miss Craddock" Contest, 1 yr., Delta, 2 yr., Admiralettes, 1
yr., V-Pres., Deca., 1 yr., Sec., 8th Grade Cheerleader, Co-Capt., J.V.
Cheerleader 1 yr., Treas., Gymnastics Team 2 yr., Gymnastics State
Meet, 2 yr., D.E. 1 yr., Homecoming Comm., 3 yr., Judges & Awards
comm., Co-Chrm., 2 yr., S.C.A. District Meeting, Calendar Comm.
Chrm., 1 yr., Decorations for "Miss Craddock" Comm., 1 yr., Office
Asst., 1 yr., Fresh-Soph. Prom Comm., 2 yr., Jr.-Sr. Prom Comm., 1 yr.
Gifts Comm. Chrm., Queen's Float Comm., Chrm. of Trophy Comm.
for "Miss Craddock" Contest.
Aylesworth, Vicky Lee . . . Vicky . . . Girls Glee Club, 1 yr., Library
Asst., 2 yr.
Arnder, Jerry Dale . . . Dale.
Bailey, Susan Evelyn . . . Susan . . . "Cutest," Best Citizen of Soph.
Class, Va. Girls State Delegate, "Miss Craddock" Contest, 2 yr., S.C.A., 5
yr., V-Pres., 1 yr., Pres. of Student Forum., Sec. of Sr. Class, School
Superintendent for "Students in Govt. Day," Gymnastics Club, 2 yr.,
Pep Club, 1 yr., 8th Grade Cheerleader, Co-Capt., J.V. Cheerleader, 2
yr., Co-Capt., 1 yr., Varsity Cheerleader, 2 yr., Co-Capt., 1 yr., Home-
coming Comm., 2 yr., Banquet Chrm., 1 yr., Homecoming Chrm., 1 yr.,
Fresh-Soph. Prom Comm. Chrm., Editor of Council Courier, Chrm. of
Calendar Comm., Building & Grounds Comm., 1 yr., Scrapbook
Comm., 1 yr., "Miss Craddock" Decorations Comm., 3 yr., Chrm., 2
yr., Gymnastics State Meet, 2 yr., S.C.A. District Conference, 1 yr.,
S.C.A. State Forum, 2 yr.
Baines, Mary William . . . Billie . . . Band, 5 yr., All-Student Band
U.S.A., 1 yr., All Regional Band, 3 yr., All Regional Workshop, 2 yr.,
F.T.A., 1 yr., Debate Team, 1 yr., Bible Club, 1 yr., Science & Math
Club, 2 yr., Sec., 1 yr.
Baldwin, Joyce Irene . . . Joyce . . . D.E., 2 yr., (Wilson), Pep Club, 1
yr., (Deep Creek)
Ballard, Peggy Jean . . . Peggy . . . Gymnastics State Meet, Perfect At-
tendance Award, Delta, 1 yr., F.B.L.A., 1 yr., Gymnastics, 1 yr.,
Annual Staff, 1 yr., H.R. V-Pres., Guidance Asst., Track Carnival,
Usherette for Sr. Class Play.
Barrett, Sharon Kay . . . Kai . . . Sec. of Soph. Class, Perfect Attendance
Award, 2 yr., Delta, 3 yr., Sec., 1 yr., Pres., 1 yr., Pep Club, 3 yr., Inner
Club Council, 1 yr., S.C.A., 1 yr., Alternate Forum Delegate, 2 yr.,
H.R. Treas., 2 yr., Art Room Asst., 2 yr., Fresh-Soph. Prom Comm., 2
yr., Jr.-Sr. Prom Comm., 1 yr., 8th Grade Christmas Dance Comm.,
Chrm. for Decorations for "Miss Craddock" Contest., Girls Track Team.
Bass, Patricia Ann . . . Pat . . . Glee Club, 1 yr., DECA, 1 yr., Chorus, 2
yr.

Alvetus Z. Baylor
 Judith Ann Bennett
 Betty Katherine Biernot
 Mary Elizabeth Blakes

William Louis Bean
 John Mason Bickley
 Margaret Eileen Black
 William David Bradshaw

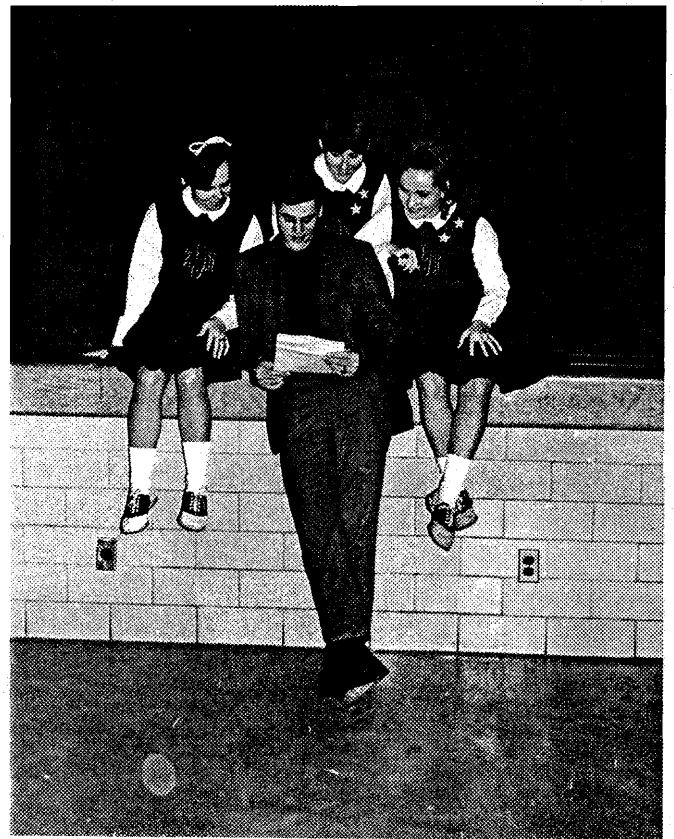
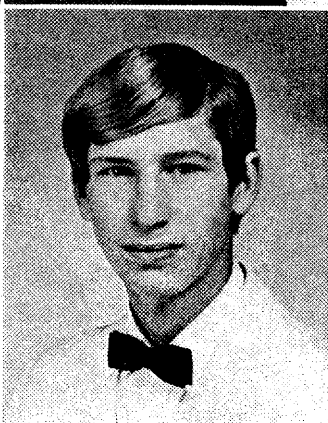
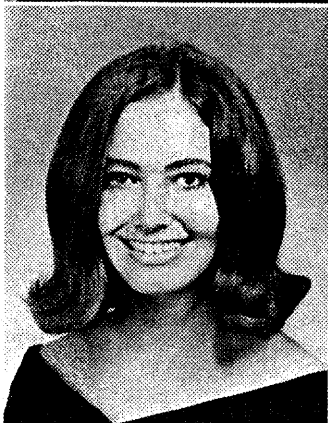
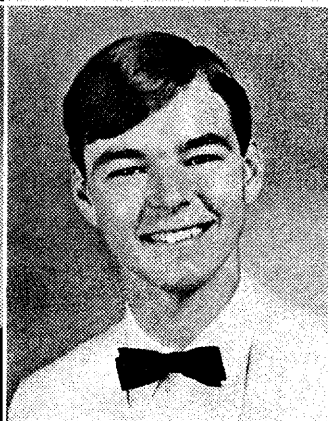
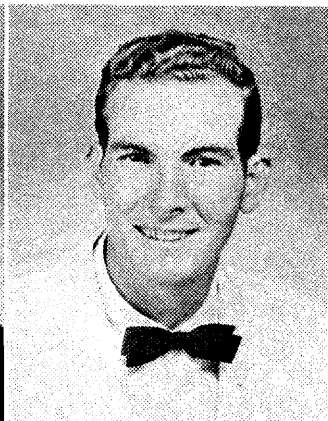

Susan Bailey, Secretary, Anne Trent, Treasurer, Sandra Hardie, Vice President, assist President Steve Galford with his notes for a class meeting.

Gayle Diane Branham
 Michael David Brannon

Thomas Wayne Branham
 Richard Wayne Bridgers

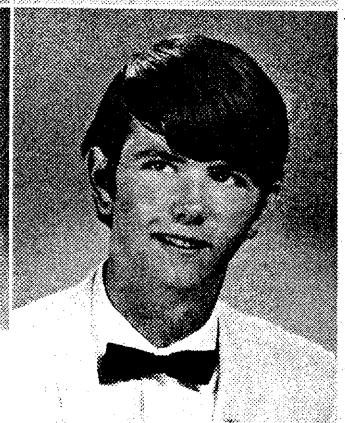
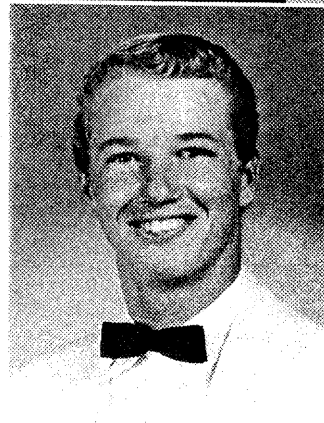
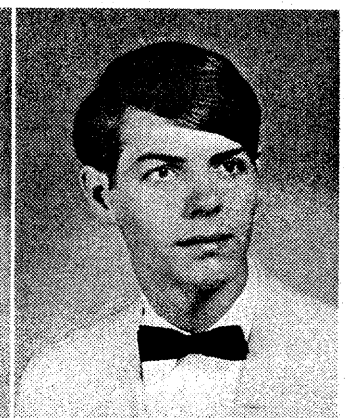

Class Officers and Sponsors Work Together

Baylor, Alvetus Z. . . . Al . . . Booster Club, 2 yr., Girls Athletic Association, Basketball Intermediate Team, Shorthand Award, (Annapolis Senior High School).

Bean, William Louis . . . William . . .

Bennett, Judith Ann . . . Judy . . . National Honor Society, 2 yr., Kappa, 3 yr., F.T.A., 2 yr., Delegate to State Convention, Treas., 1 yr., Quill & Scroll, 2 yr., Shipmate Staff, 4 yr., Editor, 1 yr., Homecoming Banquet Comm., 1 yr.

Bickley, John Mason . . . John . . . Vica, 2 yr., Industrial Arts Club, 1 yr., Wrestling, 1 yr.

Biernot, Betty Katherine . . . Kathy . . . 8th Grade Scholarship Award, 3rd Place, Long Poem, Log Rebellion Contest, Shipmate Representative to Junior Board of TB & RD Association, 1 yr., School Spirit Comm., Pep Club, 2 yr., Delta, 3 yr., Chaplain, 1 yr., Scrapbook Comm., Fresh.-Soph. Prom Comm., Shipmate Staff, 2 yr., Quill & Scroll, 2 yr., Jr.-Sr. Prom Comm., 1 yr., F.T.A., 1 yr., 8th Grade Cheerleader, J.V. Cheerleader, 2 yr., Debate Team, Homecoming Comm., Tennis Team Mascot, 2 yr.

Black, Margaret Eileen . . . Margaret . . . Homecoming Representative, 2 yr., "Miss Cradock" Contest, 4 yr., Miss Cradock '68, 8th Grade H.R. Pres., Delta, 3 yr., D.E., 2 yr., Treas., 1 yr., Art Club, 1 yr., 8th Grade Cheerleader, Majorette, 4 yr., Fresh.-Soph. Prom Comm., 2 yr., Jr.-Sr. Prom Comm.

Blakes, Mary Elizabeth . . . Mary . . . Girls Glee Club, 1 yr.

Bradshaw, William David . . . Billy . . . Science & Math Club, 1 yr.

Branham, Gayle Diane . . . Gayle . . .

Branham, Thomas Wayne . . . Tommy . . . "Best Dressed," DECA, 2 yr., Y.M.A. 1 yr., 8th Grade Basketball, Traffic Comm., 1 yr., Fresh.-Soph. Prom Comm., 2 yr., Jr.-Sr. Prom Comm., 1 yr.

Brannon, Michael David . . . Mike . . .

Bridgers, Richard Wayne . . . Richard . . . D.E. 1 yr., Y.M.A., 1 yr.

Brown, Betty Lucretia . . . Betty Lou . . . Science & Math Club, 2 yr., Scrapbook Chrm., 1 yr., V-Pres., 1 yr., F.M.L.A., 2 yr., Quill & Scroll, 2 yr., Shipmate Staff, 2 yr., Girls Chorus, 1 yr., 8th Grade Chorus, Sec.-Treas., 1 yr., All Regional Workshop Chorus, 3 yr., Debate Team, 1 yr., Mixed Chorus, 3 yr., All City Chorus, 1 yr.

Buck, Shirley Ann . . . Shirley . . . Library Club, 1 yr., Pep Club, 2 yr., (Deep Creek), D.E., 1 yr.

Bunch, Thomas Grady . . . Grady . . . National Honor Society, 2 yr., Quill & Scroll, 2 yr., "Best Looking," Pep Club, 2 yr., Band, 3 yr., Admiral Staff, 2 yr., Sr. Class Play, "Music Man", Student Forum Delegate, 1 yr., Jr.-Sr. Prom Comm., Regional Workshop Band, 1 yr., Sr. Class Float.

Burton, Leigh Morris . . . Leigh . . . DECA, 2 yr., Reporter, 1 yr., Scrapbook, 1 yr., Mixed Chorus, 2 yr., Reporter, 1 yr., Scrapbook, 1 yr., Mixed Chorus, 2 yr., Glee Club, 1 yr., Sec.-Treas., 1 yr., Traffic Comm., 1 yr., Library Asst. 1 yr., Delegate to State DECA Convention, Inner Club Council, 1 yr., All Regional Workshop Chorus, 1 yr.

Butler, Elizabeth Ernestine . . . Liz . . . Kappa, 1 yr., F.B.L.A., 1 yr.

Mrs. Morgan and Mr. Wade wonder what college will accept the student with four F's.

Betty Lucretia Brown
Patricia Bunch

Shirley Ann Buck
Leigh Morris Burton

Thomas Grady Bunch
Elizabeth Ernestine Butler

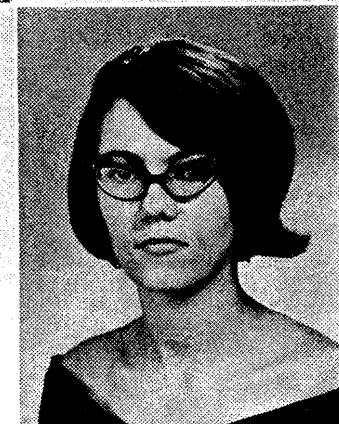
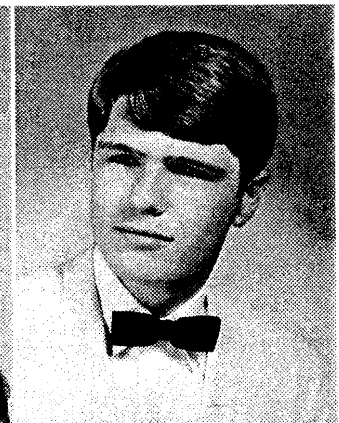
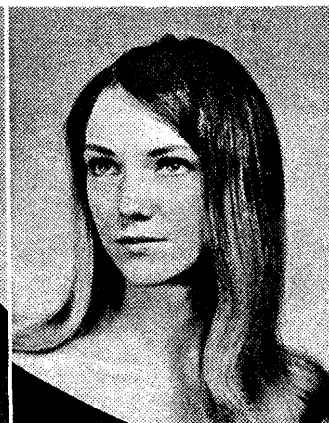

Seniors Have Special Activities

Carpenter, Russell Lee . . . Russell . . . Perfect Attendance, 3 yr., "Most Considerate," National Honor Society, 2 yr., Inner Club Council, 1 yr., Band, 5 yr., Pres., 1 yr., V-Pres., 1 yr., Workshop Band, 1 yr., All City Stage Band, 1 yr., Solo Ensemble Festival, 2 yr., All-Regional Band, 1 yr.

Carr, Robert Junius . . . Ace Kelly . . . Industrial Arts State Fair, 1st Place Award, Young Citizen's City Council of Portsmouth, 1 yr.

Cashwell, Michael Lee . . . Mike . . . Band, 5 yr., "Music Man," Sr. Class Play, Alternate Student Forum Delegate, 1 yr.

Cecil, Richard Earl . . . Dick . . . DECA, 1 yr.

Clark, Enoch Wesley, Jr. . . . Enoch . . . Boy's Glee Club, 1 yr., Treas., Track Team, Co-Capt.

Colebank, Susan Gail . . . Susan . . . Band Letter, Majorette Letter, All-Regional Workshop Band, F.T.A., 2 yr., Kappa, Majorette, 4 yr., Asst. Head Majorette, 2 yr., Head Majorette, 1 yr., Band, 5 yr., Band Secretary, Homecoming Comm., Band Librarian.

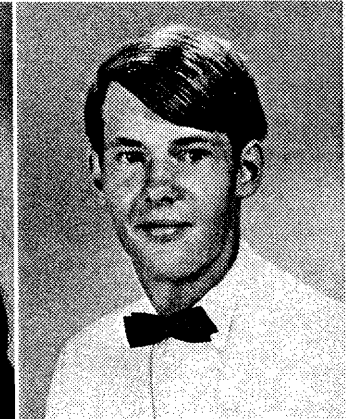
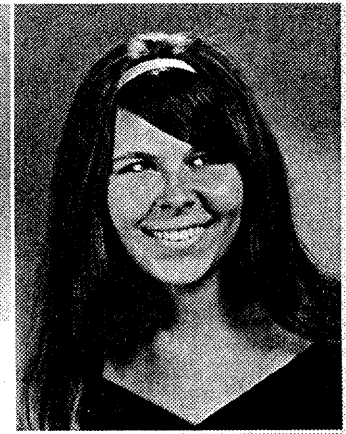
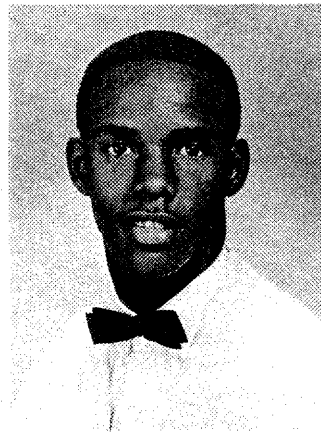

Enoch Wesley Clark
Susan Gail Colebank

Linda Babb Clay
Kenneth James Compton

Russell Lee Carpenter
Michael Lee Cashwell

Robert Junius Carr
Richard Earl Cecil

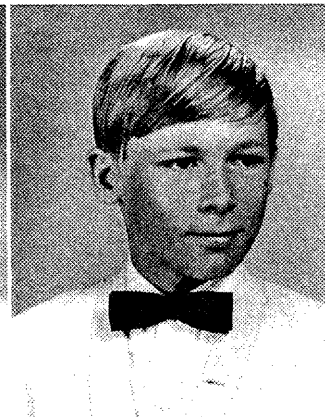
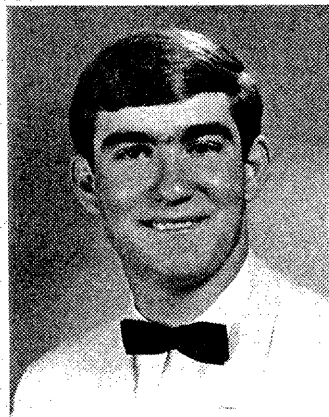
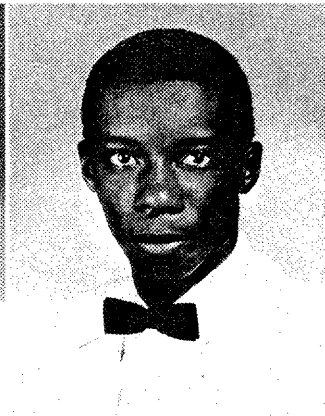
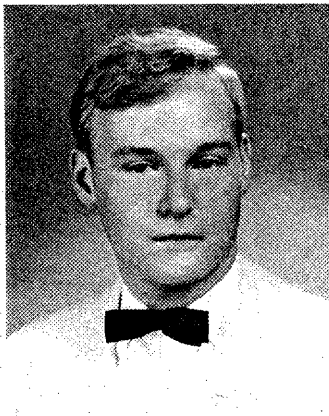

Compton, Kenneth James . . . Ken . . . 8th Grade Basketball, J.V. Basketball, 2 yr., Sr. Class Play.

Cooper, Teresa Ann . . . Pep Club, 1 yr., Jr.-Sr. Prom Comm., DECA, 1 yr.

Copeland, Frank Lawrence . . . Frank . . . Boy's Glee Club, 1 yr., Librarian, J.V. Basketball Manager, Indoor Track, Spring Track, Varsity Baseball Manager

Corcoran, Mary Virginia . . . Mary . . . Delta, H.R. Treas.

Croom, Deborah Vernell . . . Debbie . . .

Cross, Thurman Jerome . . . T.C. . . . J.V. Basketball, 1 yr., Varsity Basketball, 1 yr.

Curtis, Kathy Jane . . . Kathy . . . Delta, 2 yr., Admiralettes, 1 yr., VICA, 2 yr., Local, District, Regional, & State Sec., 1 yr., Local Pres., 1 yr., Spirit Club, Gymnastics, F.H.A., 1 yr.

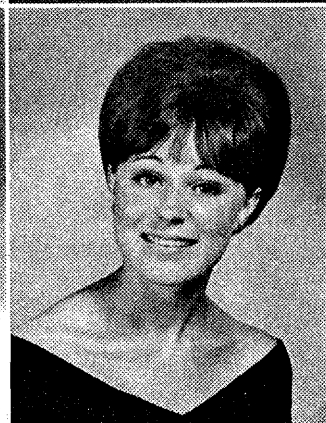
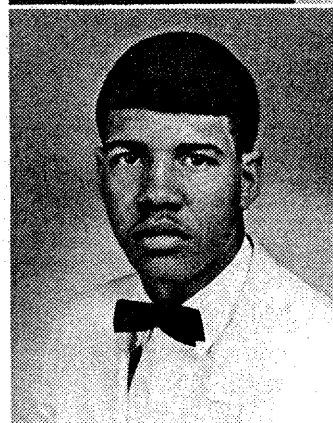
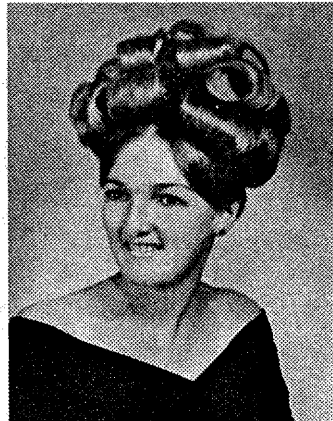
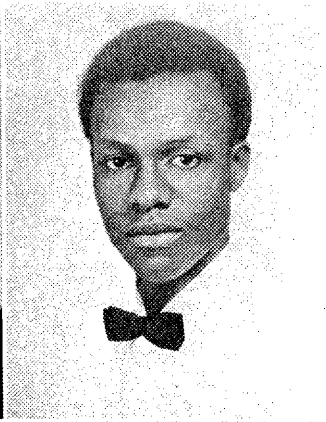

Teresa Ann Cooper
Mary Virginia Corcoran
Thurman Jerome Cross

Frank Lawrence Copeland
Deborah Vernell Croom
Kathy Jane Curtis

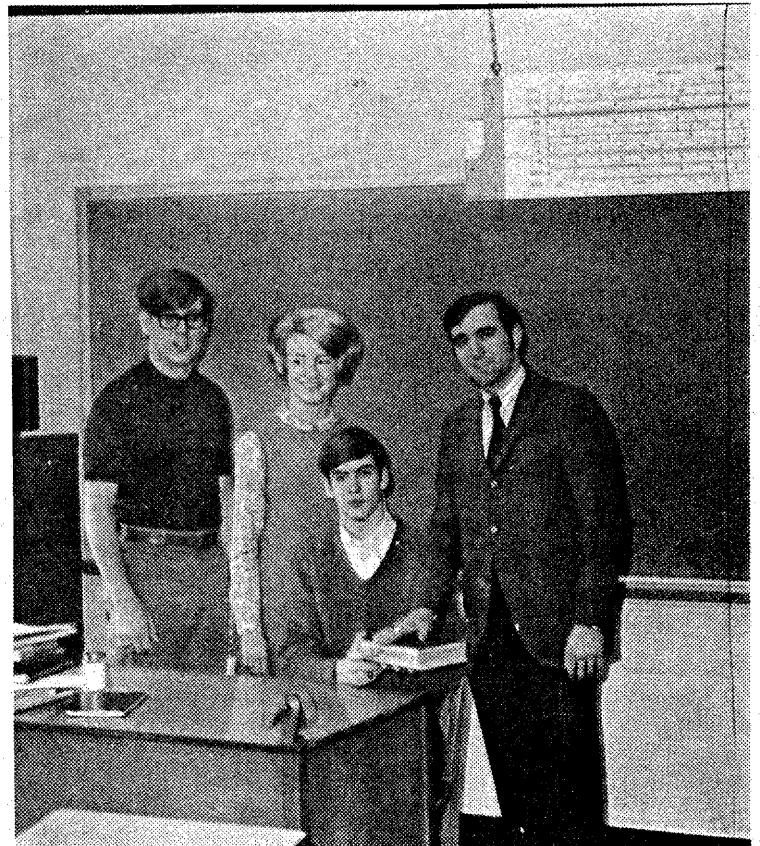

David Lindsay, Julie Maxon, class composers, look on as Joel Rhew, class lawyer, swears in Addison Daniel, class historian.

Seniors celebrate at the cast party after the class play, "Take Her, She's Mine."



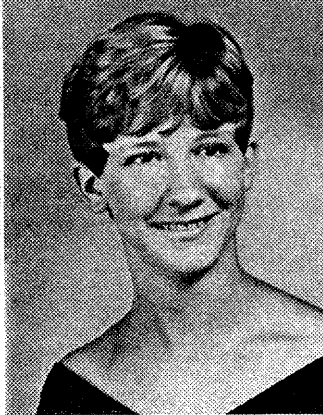
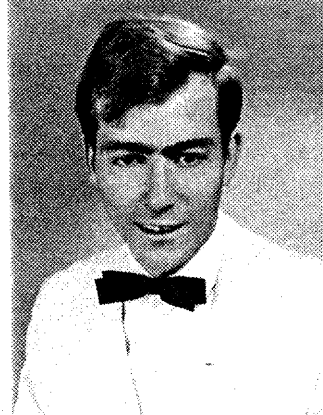

Sharon Lyn Eddy
Edward Charles Farrell

Andrea Earline Ellington
Susan Joy Faulkenberry

Delores White and Margaret Black, Homecoming Representatives, wait for the parade to begin.

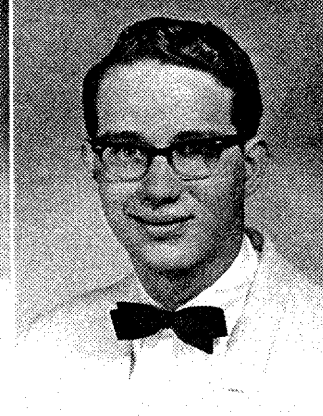
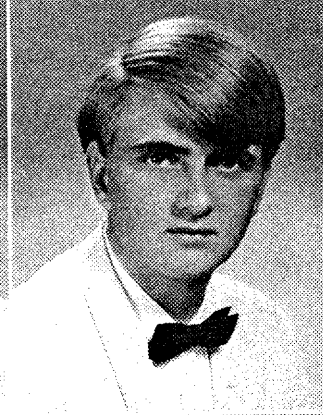
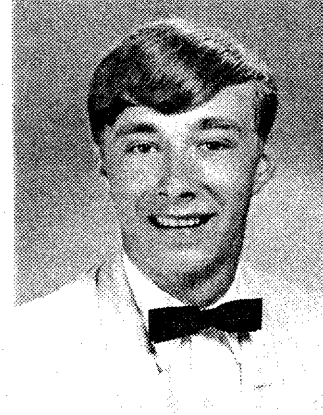

Laura Jeanne Ellis
Janet Lee Faulkner
Ernest Clarence Freeman
Paul Mathew Ford

Edith LaVerne England
Lorraine Fedock
Larry Douglas Forbes
Christopher Steven Fuss

Beauty Blossoms at Homecoming

Eddy, Sharon Lyn . . . Sharon . . . Attendance Award, Admiralettes, 1 yr., V.O.T., 1 yr., F.B.L.A., 1 yr., Treas., Kappa, 1 yr., Office Attendant, 1 yr., Fresh.-Soph. Prom Comm., Jr.-Sr. Prom Comm., Student Forum Delegate, 1 yr.

Ellington, Andrea Earline . . . Angie . . . Fresh. Track Team, Medal; Quill & Scroll, 1 yr., Pep Club, 2 yr., Library Asst., 4 yr.

Ellis, Laura Jeanne . . . Jeanne . . . Service Award, Language Arts Club, 1 yr., Delta, 1 yr., Admiralettes, 1 yr., Pep Club, 3 yr., Inner Club Council, 1 yr., Pres., S.C.A. 3 yr., Treas., 1 yr., Scrapbook Comm. Chrm., 1 yr., Auditorium Comm. Chrm., 1 yr., Publicity Comm., 1 yr., Sr. H.R. Treas., 1 yr., Business Manager for "Our Town," "Students in Govt. Day—City Attorney, 1 yr., Delegate to S.C.A. State Convention, 1 yr., Delegate to Forum in Richmond, Delegate to Cox Leadership Training Clinic, 1 yr.

England, Edith LaVerne . . . Edith . . . Girls Glee Club, 1 yr., Dramatic Club, 1 yr., Gymnastics Group, 2 yr.

Farrell, Edward Charles . . . Eddie . . . DECA, 1 yr., Band, 5 yr., Track, 1 yr.

Faulkenberry, Susan Joy . . . Susan . . . Delta, 2 yr., Admiralettes, 1 yr., Pep Club, 2 yr., Treas. 1 yr., Fr.-Soph. Prom Comm., 2 yr., Jr.-Sr. Prom Comm., 1 yr., Interracial Council Comm., 1 yr., 8th Grade H.R. Pres., Alternate Delegate to Student Forum, 4 yr., Sr. H.R. Treas., Usherette for Sr. Class Play, Nurses' Aid, 1 yr.

Faulkner, Janet Lee . . . Janet . . . F.B.L.A., 1 yr., Cafeteria Aid, 3 yr.

Fedock, Lorraine . . . Lorraine . . . Girls Glee Club, 1 yr.

Freeman, Ernest Clarence . . . Ernie . . . Department Award, Wood, Industrial Crafts Club, 1 yr., Treas., DECA, 2 yr., Parliamentarian, N.H.S.

Forbes, Larry Douglas . . . Larry . . . Y.M.A., 2 yr., Pep Club, 2 yr., Fresh. H.R. Treas., S.C.A., 1 yr., Student Forum Delegate, 1 yr., Traffic Comm., 1 yr., Co-Chrm. of Coffee and Doughnuts, Fire Drill Comm., Jr.-Sr. Prom Comm., Stage Crew 3 yr., Tennis, 2 yr., Stage Manager of Talent Show, Student Director of "Our Town," "Fantasy on Open Stage," "Take Her, She's Mine."

Ford, Paul Mathew . . . Paul . . . Scholastic Team. 5 semesters, Most Outstanding Science Student, 1967-68, Tidewater Science Congress, International Science Fair, Jr. Science and Humanities Symposium, NASA Youth Science Congress, Va. Jr. Academy of Science, National Science & Humanities Symposium, Ohio U. Summer Science Training Program, Band, 5 yr., Indoor Track, 1 yr., Spring Track, 1 yr., N.H.S., 2 yr., F.T.A., 2 yr., Science & Math Club, 3 yr., V.P., 1 yr., Pres., 1 yr.

Fuss, Christopher Steven . . . Chris . . . Boys Glee Club, 1 yr.

Galbraith, John Angus . . . John . . . DECA, 2 yr.

Galford, Stephen Lewis . . . Steve . . . Sr. Class Pres., S.C.A., 1 yr., Outstanding Teenager of Cradock, Rep. for Outstanding Teenager of America, Jr. Class V.P., Boys State Delegate, "Best All Around," Pep Club, 2 yr., V.P., 1 yr., Y.M.A., 3 yr., Delta Sweetheart, Monogram Club, Tennis, 4 yr., Co-Capt., Basketball, 3 yr., Best Foul Shooter, Band, 2 yr., Fr.-Soph. Prom Comm., Jr.-Sr. Prom Comm., J.V. Basketball, 1 yr., 8th grade Basketball, 2 yr., 8th Grade Football, 1 yr., Traffic Comm., Fire Drill Comm.

Gallashaw, Regina Wilhelmenia . . . F.B.L.A., Basketball, Norcom.

Gallop, Derwood Edward . . . Skip . . . Y.M.A., 1 yr., Monogram Club, 2 yr., Language Arts Club, 1 yr., Lib. Asst., 4 yr., Office Asst., 1 yr., J.V. Football, 2 yr., 8th Grade Football, 1 yr., Jr.-Sr. Prom Comm.

Gallop, Winifred . . . Winnie . . . Band, 5 yr., Track, 3 yr., Basketball, 1 yr., All Regional Band, 1 yr., Workshop Band, 1 yr., Science & Math Club, 1 yr., Debate Club, 1 yr.

Geddie, Curtis Allison . . . Al . . . Student Forum Delegate, 1 yr., Science & Math Club, 1 yr., Quill & Scroll, 1 yr., Shipmate Staff, Sr. Class Play-Publicity & Stage Crew.

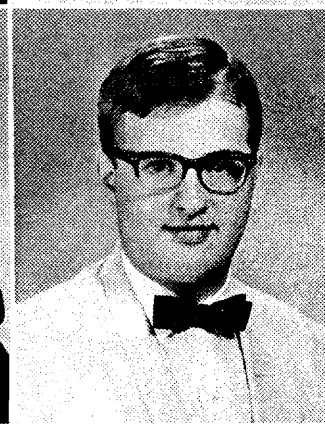
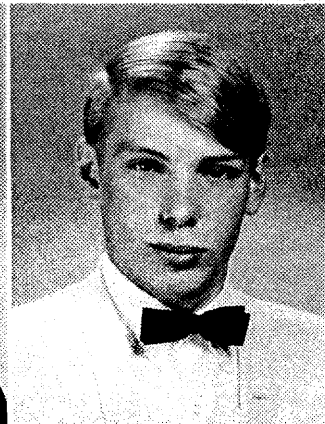
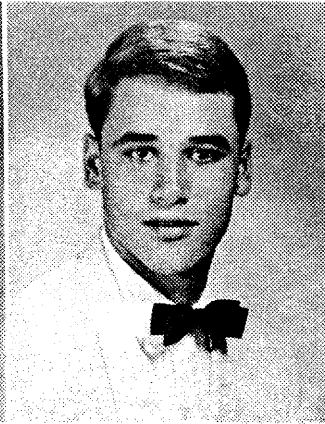
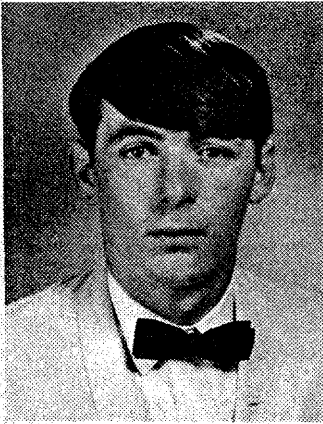

John Angus Galbraith
Regina Wilhelmenia Gallashaw
Winifred Gallop

Stephen Lewis Galford
Derwood Edward Gallop
Curtis Allison Geddie

James Edgar Geddie
 Leon Andrew Goodrich
 Ann Alethia Gourdien
 Lynette Hargrove

Gary Wright Gomer
 Catherine Gowdy
 Sandra Jean Hardie
 Emily Cheryle Harris

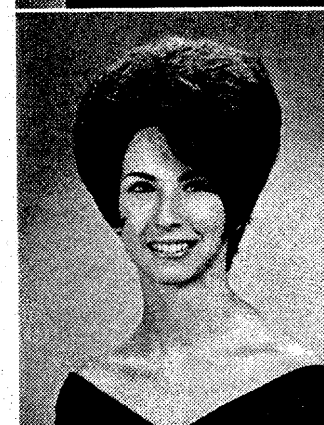
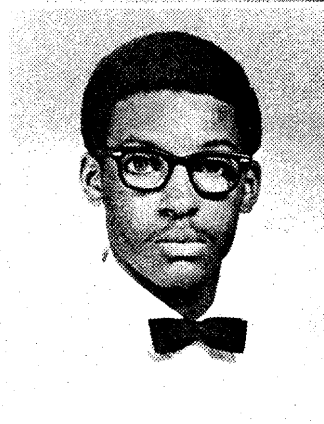
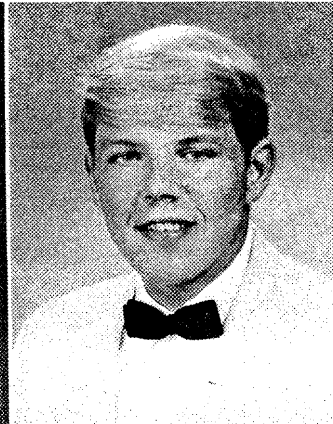

Seniors Help To Make Cradock Friendly

Geddie, James Edgar . . . Ed . . . N.H.S., 2 yr., V.P., 1 yr., Y.M.A., 1 yr., Pep Club, 1 yr., Band Staff, 1 yr., Band, 5 yr., Tennis Team, Stage Band, 2 yr., Honor Comm., 1 yr., Regional Band, 2 yr., Workshop Band, 2 yr., Talent Show, 1st. Place Classical.

Gomer, Gary Wright . . . Gary . . . Y.M.A., 1 yr.

Goodrich, Leon Andrew . . . Joe . . . J.V. Football, 1 yr., Varsity Football, 1 yr., Indoor Track, 1 yr., Spring Track, 1 yr., Interracial Comm., 1 yr., Industrial Arts Club.

Gowdy, Catherine . . . Cathy . . . F.M.L.A., 1 yr., Keppa, 1 yr., Bible Club, 2 yr., Sec. 1 yr., V.P., 1 yr., Infirmary Asst., 2 yr., 8th Grade Chorus, Girls Chorus, 1 yr., Girls Ensemble 2 yr., Mixed Chorus, 1 yr., Madrigal, 2 yr., All Regional Chorus 3 yr.

Gourdie, Ann Alethia . . . Ann . . . Debate Club, Bible Club, 2 yr., Sec. 1 yr., Quill & Scroll, 2 yr., Shipmate Staff, Office Asst., 1 yr., Jr.-Sr. Prom Comm., Student Forum Alternate Delegate.

Hardie, Sandra Jean . . . Sandra . . . Va. Girls State, Service Award, "Most Considerate," Delta, 1 yr., Admiralettes, 1 yr., Pep Club, 2 yr., F.B.L.A., 2 yr., V.P., 1 yr., Student Forum Delegate, 2 yr., Alternate Delegate, 1 yr., V.P. Sr. Class, Varsity Cheerleader, Treas., S.c.A., 1 yr., Attendance Asst., 1 yr., Rep. Inner Club Council, Sr. Float Comm., Chrm. of Honor Roll Comm., Fr.-Soph. Prom Comm., Jr.-Sr. Prom Comm., Judges & Awards for Talent Show, Chrm. of Publicity for "Miss Cradock" Contest, 1 yr.

Hargrove, Lynette . . . Lynette . . . N.H.S., 2 yr., Quill & Scroll, Treas., F.T.A., 1 yr., Language Arts Club, 1 yr., Pep Club, 1 yr., Kappa, 2 yr., Band, 2 yr., Student Forum Delegate Alternate, 1 yr., Guidance Asst., 1 yr., Mixed Chorus, 1 yr., Log Staff, 1 yr.

Harris, Emily Cheryle . . . Sherri . . . F.H.A. (Stafford H.S.) S.C.A. 1 yr., J.V. Cheerleader, Forensics, Jr.-Sr. Prom Comm., Newspaper reporter (Central), Fr. Class Pres. F.H.A. (Beaufort) Jr.-Sr. Prom Comm., Office Worker, Pep Club, Forensic Club, Art Award (Cradock).
Harris, Jessie Lee . . . Jessie . . . Girls Glee Club, 1 yr., S.C.A., 1 yr., F.H.A., 2 yr., (Norcom).

Harris, Margie Regina . . . Jeannie . . . Swimming Club, 2 yr., Spanish Club, 1 yr., (Beaufort) Track Team, (Central), Delta, 1 yr., Admiralettes, 1 yr., Quill & Scroll, 1 yr., Lib. Asst., 2 yr., Jr.-Sr. Prom Comm., Pep Club, 3 yr., Homecoming Comm., 1 yr., Shipmate Staff, Guidance Asst., 1 yr. (Central).

Harris, Ulysses Erskine . . . Ulysses . . . Wrestling, 3 yr., Baseball Manager, 1 yr.

Hart, Ervin Austin . . . Ervin . . . J.V. Football, 1 yr., J.V. Basketball, 1 yr., Varsity Basketball, 1 yr.

Hawkins, Horace Allen . . . Monogram Club, J.V. Football, J. V. Baseball, 8th Grade Basketball, Cross Country Track, Co-Capt. 2 yr.

Haywood, Leonard D. . . . Haywood . . . (Norcom) Varsity Baseball, 1 yr., J.V. Basketball, 1 yr., Band, J.V. Football (Cradock).

Heath, Dennis Turnage . . . Dennis . . . Pep Club, 1 yr., Y.M.A., 3 yr., Tennis Team, 4 yr., Jr.-Sr. Prom Comm., Homecoming Comm., 1 yr., Sr. Class Float, Band 5 yr., Traffic Comm., 1 yr., Fire Drill Comm., 1 yr., Stage Crew on Sr. Class Play.

Henderson, Ramona Fay . . . Mona . . . Delta, 2 yr., DECA, 1 yr., Practical Nurses Class.

Hervey, Deborah Ann . . . Debbie . . . Delta, 1 yr., Pep Club, 1 yr., DECA, 1 yr.

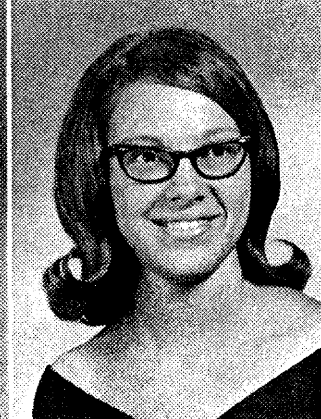
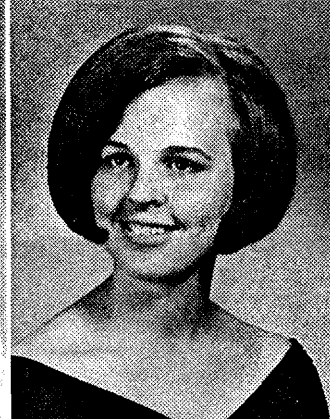
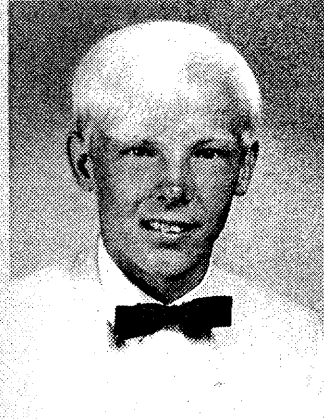
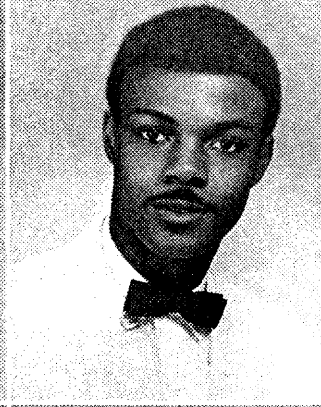
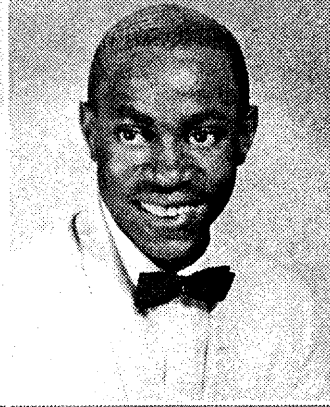
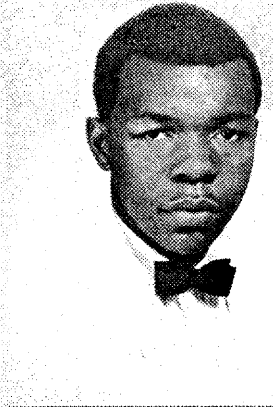
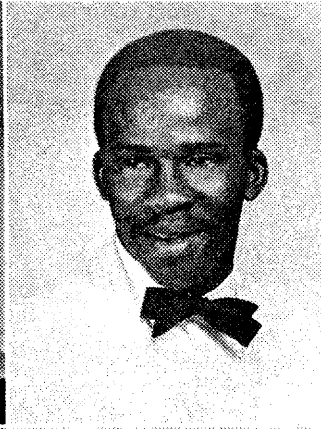
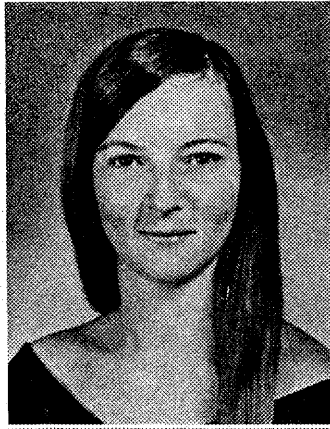

Jessie Lee Harris
Ervin Austin Hart
Dennis Turnage Heath

Margie Regina Harris
Horace Allen Hawkins
Ramona Fay Henderson

Ulysses Erskine Harris
Leonard D. Haywood
Deborah Ann Hervey

Class members benefit from the friendliness of Sherri Harris and Chris Moy.



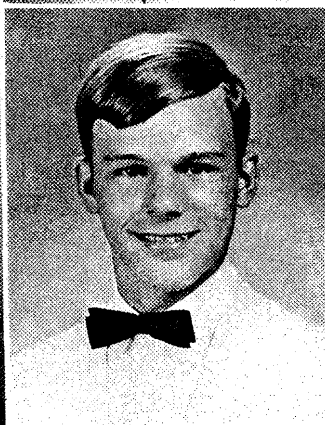
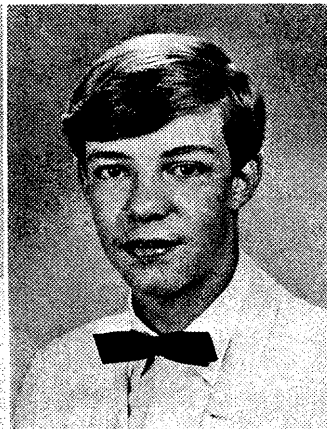
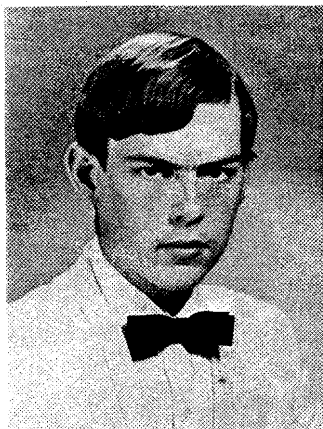

Robert Holland
Betty Dianne Howell

William Holland
Joseph Ray Howell

William Land Hooten
Evora Hunt

Donna Jean Howard
Kathryn Louise Hute

Holland, Robert . . . Bobby . . . Art Club, 5 yr., V.P., 2 yr., Pres. 1 yr., Inner Club Council, 1 yr., Quill & Scroll, 2 yr., Log Staff, 2 yr., Art Editor, 1 yr., Jr.-Sr. Prom Comm., Co-Chrm.

Holland, William . . . William.

Hooten, William Land . . . Billy.

Howard, Donna Jean . . . Donna . . . "Most Spirited," Delta, 2 yr., Pep Club, 2 yr., Language Arts Club, 2 yr., Admiralties, 1 yr., Attendance Aid, 3 yr., Mixed Chorus, 2 yr., Corres. Sec., 2 yr., 8th Grade Chorus, Scrapbook Comm., 1 yr., Fr.-Soph. Prom Comm., 2 yr., Jr.-Sr. Prom Comm., 1 yr., Varsity Cheerleader, 2 yr., Homecoming Comm., 2 yr.

Howell, Betty Dianne . . . Betty . . . Quill & Scroll, 2 yr., Student Forum Delegate, 1 yr., Admiralties, 2 yr., Language Arts Club, 1 yr., F.H.A., 1 yr., Banner Carrier, 2 yr., Admiral Staff, 2 yr.

Howell, Joseph Ray . . . Joe . . . Escort in Homecoming, 1 yr., Y.M.A. 2 yr., Sec. 1 yr., Perfect Attendance Award, 3 yr., Co-Chrm. of Sr. Class Float, Monogram Club, 2 yr., Golf Team, Capt., 1 yr., 8th Grade Football, 8th Grade Basketball, J.V. Baseball, J.V. Basketball, Varsity Baseball Manager, Varsity Basketball Manager, 8th Grade Chorus, Sr. Class Play, Stage Crew, Traffic Comm., 3 yr., Chrm., 1 yr., Homecoming Comm., 1 yr., Jr.-Sr. Prom Comm., 1 yr.

Hute, Kathryn Louise . . . Kaye . . . N.H.S., 1 yr., Kappa, 1 yr., F.T.A., 1 yr., Band, 5 yr., Librarian, 1 yr., Chaplain, 2 yr., Banner Carrier, 2 yr., Homecoming Comm., Alternate Student Forum Delegate.

Jennings, Bennie . . . Bennie . . . Monogram Club, Y.M.A., 2 yr., Chaplain, 1 yr., Varsity Football, 3 yr.

Johnson, Catherine Ellen . . . Cathy . . . Delta, 1 yr., Kappa, 1 yr., VICA, 1 yr., Parliamentarian, 1 yr., Homecoming Comm., 1 yr., Jr.-Sr. Prom Comm., 1 yr., Fr.-Soph. Prom Comm.

Johnson, Earline Foxworth . . . Earline . . . Band, 1 yr., Chorus, 1 yr., Cafeteria Asst., 1 yr.

Johnson, Linda Lee . . . Linda . . . F.B.L.A., 2 yr., Historian, 1 yr., V.O.T., 1 yr., Homecoming Comm., Jr.-Sr. Prom Comm., H.R. Pres. 1 yr., Student Forum Delegate, 1 yr.

Johnston, Jessie Jeanine . . . Jill . . . F.M.L.A., 1 yr., Kappa, 1 yr., F.H.A., 1 yr., Girls Chorus, 2 yr., DECA, office Sec., 1 yr.

Jones, Pamela Ann . . . Pam . . . F.T.A., 2 yr., Building & Grounds Comm., 1 yr., Girls Ensemble, 2 yr., Librarian, 1 yr., Mixed Chorus, 1 yr., Pt. Chrm., Madrigal, 1 yr., All Regional Workshop Chorus, 1 yr., All Regional Chorus, 1 yr.

Jordan, Deborah Angela . . . Deborah.

Sports Are Big at C.H.S.

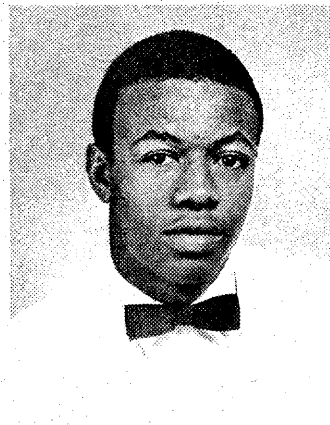
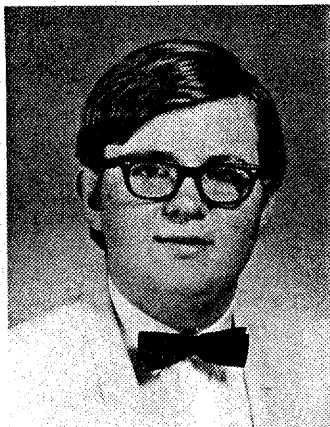

Bennie Jennings
Milton Jennings

Catherine Ellen Johnson
Linda Johnston

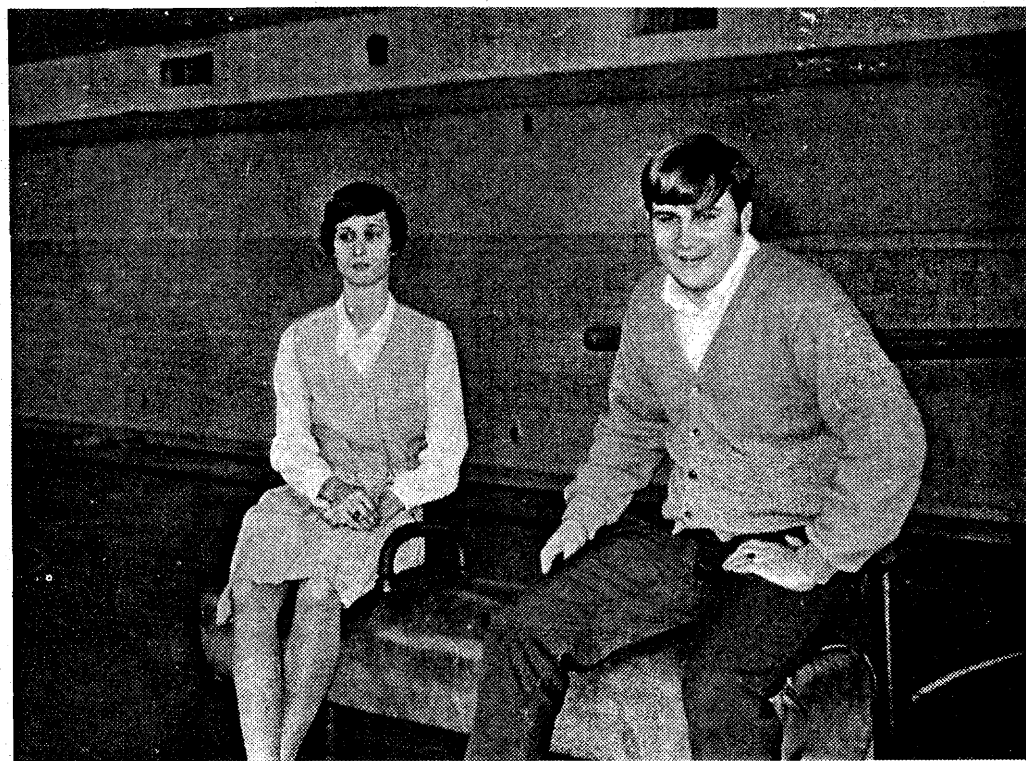

Beverly Sell and Willie Dunlow "Most Athletic", take time out to pose for the camera after horsing around.

Earline Foxworth Johnson
Thomas Johnston

Linda Lee Johnson
Pamela Ann Jones

Jessie Jeanine Johnston
Deborah Angela Jordon

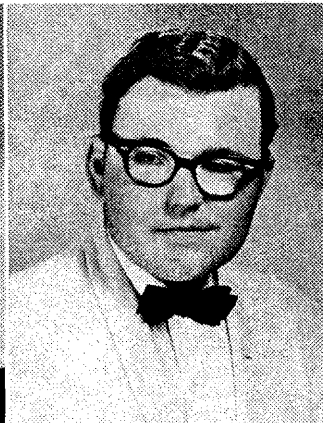
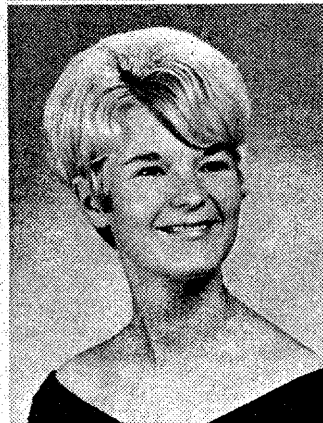
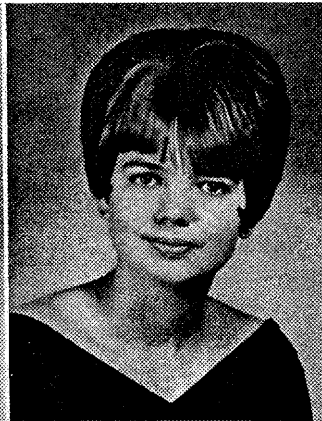
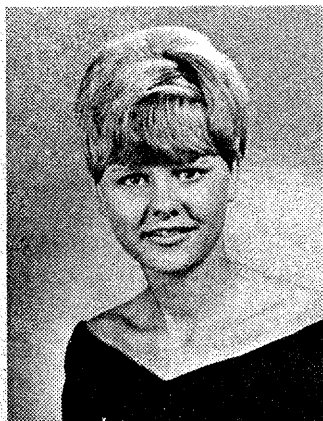

Beverly Hope Keeling
Anna Marie Kimble
Cheryl Diane King

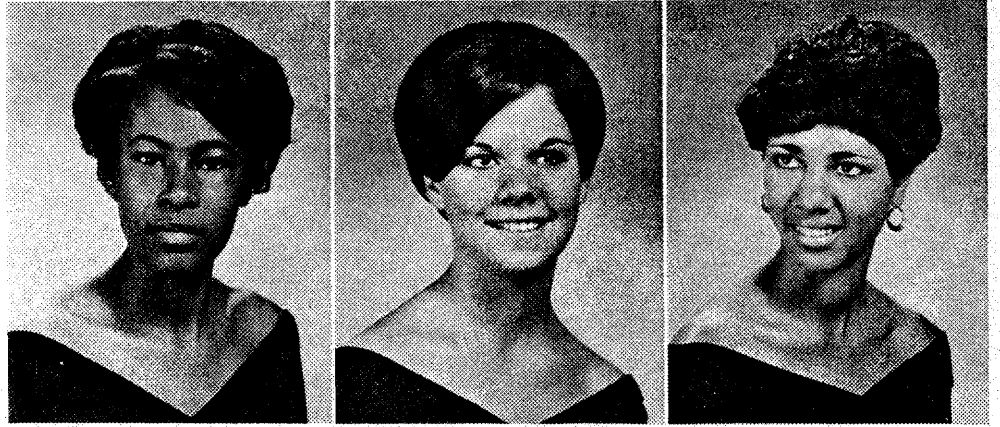

Phillip Larry King
Susan Lynn Kiraly
Sandra Lynn Lane

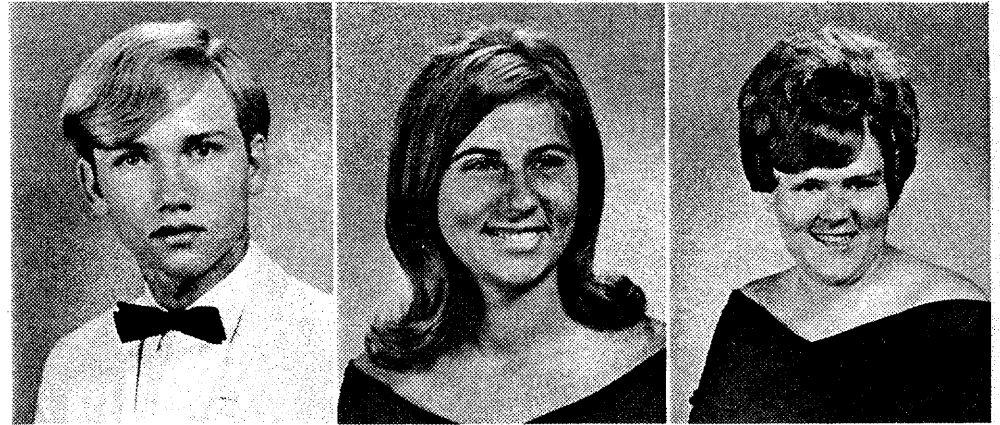

David Wade Lapham
Gary Lane Lawson

Cynthia Marie Larsen
Ronald Alfred Lawson

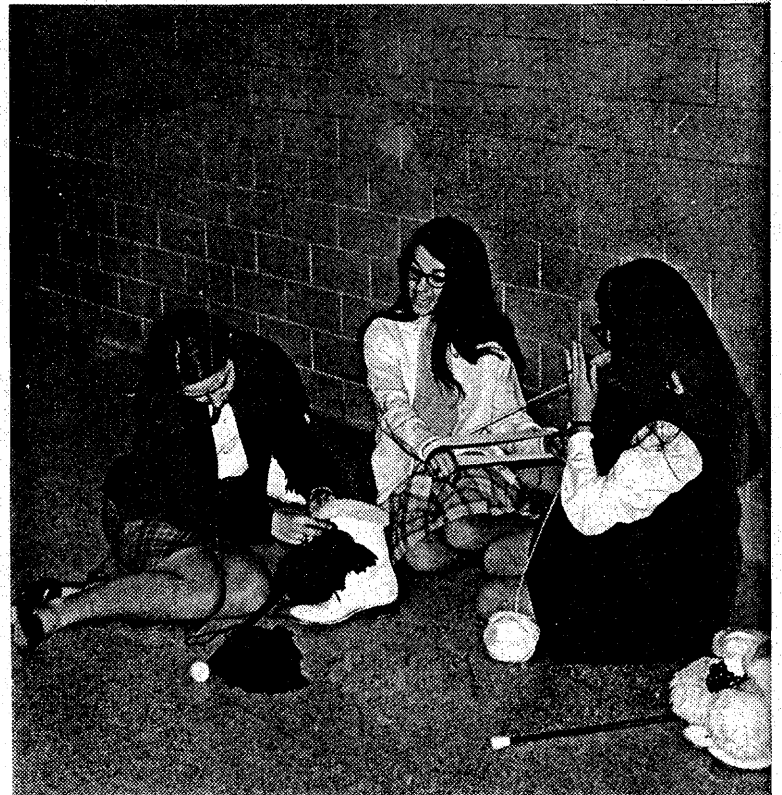
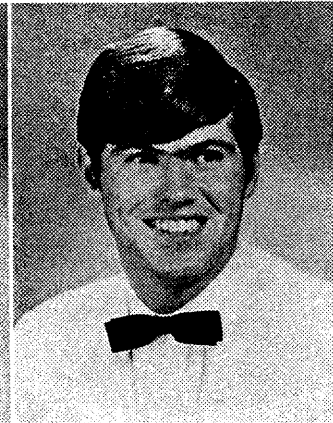
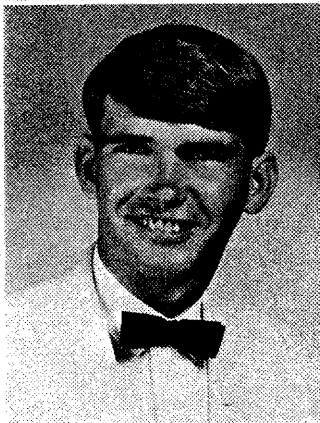
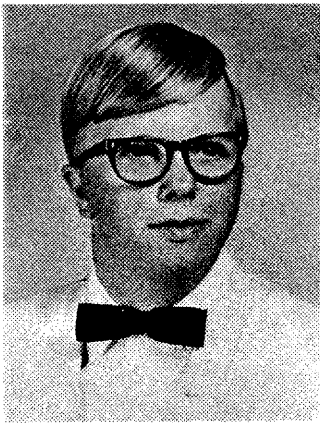

Connie DiPietro, Sandra Smith, and Susan Colebank, Head Majorette, "get a move on" by making tassels.

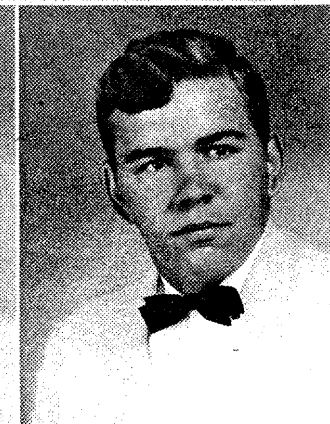
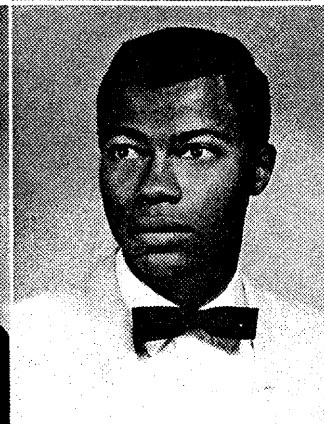
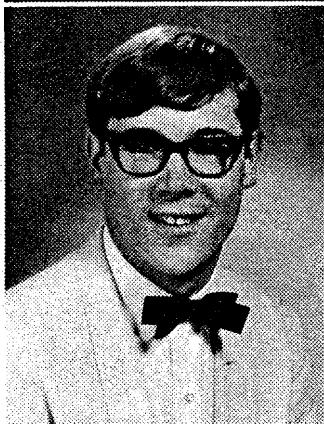
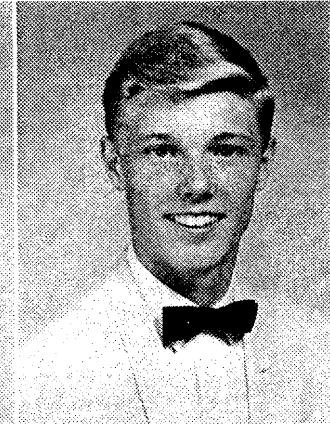
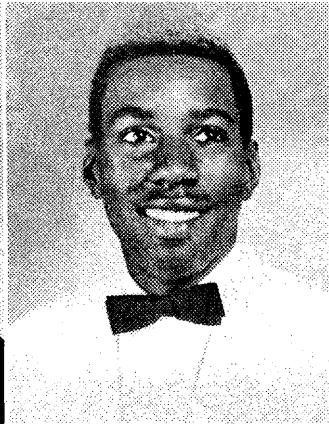

Sally DeWald Leary
David Allen Lindsay

Carlton Dwight Leathers
Linda Joyce Lindsey

Margaret Lawrence Lewis
Willard Nathaniel Lovett

John Emil Liljgren
Henry Gregory Lumsden

Senior Majorettes Prepare For Year Ahead

Keeling, Beverly Hope . . . Beverly . . . Band.
 Kimble, Anna Marie . . . Anna . . . Delta 2 yrs.; Student Forum Del. 3 yrs.; Lib. Ast. 1 yr.
 King, Cheryl Diane . . . Cheryl . . . Girls Glee Club 2 yrs.; Mixed Chorus 1 yr.; The Shipmate 1 yr.; Quill & Scroll 1 yr.
 King, Phillip Larry . . . Larry . . . ICT 1 yr.; Band 3 yrs.; Stage Crew 1 yr.; Dramatics 1 yr.; Jr.-Sr. Prom Comm. 1 yr.
 Kiraly, Susan Lynn . . . Susan . . . Delta 1 yr.; Pep Club 3 yrs.; Latin Club (Alex, Va.) 1 yr.; Chorus 2 yrs.; Hmrm. Trea. 1 yr.; Jr.-Sr. Prom Comm. 1 yr.; Homecoming Comm.
 Lane, Sandra Lynn . . . Sandy . . . DECA 1 yr.
 Lapham, David Wade . . . David . . . 1st Place Ornamental Iron work, State Fair; Ind. Arts Club 1 yr., V. Pres. 1 yr.; VICA 1 yr.; YMA 1 yr.; Wrestling 1 yr.
 Larsen, Cynthia Marie . . . Cindy . . . Pres. Civics Club (Salisbury, Md.) 1 yr.; NHS 2 yrs.; Alt. Del. Girls' State; "Most Likely To Succeed"; FTA 2 yrs., V. Pres. 1 yr.; Pep Club; Quill & Scroll 1 yr.; Softball Team (Slisbury, Md.) 1 yr.; Fr.-Soph. Prom Comm. 1 yr.; Del. to Un. Va. Science Symposium 1 yr.; Student Forum Del. 1 yr., Alt. 1 yr.; Homecoming Comm. 3 yrs.; Log Staff 1 yr.
 Lawson, Gary Lane . . . Gary . . . YMA 1 yr., Sgt. at Arms; Traffic Comm. 1 yr.; Senior Class Float.
 Lawson, Ronald Alfred . . . Ronnie . . . Student Forum Del. 2 yrs., Alt. 1 yr.; YMA 1 yr.; Jr.-Sr. Prom Comm. 1 yr.; Eighth Football; J.V. Basketball 1 yr.; J.V. Baseball 1 yr.; Eighth Track; Varsity Football 2

yrs.; V. Baseball 3 yrs.; V. Basketball 3 yrs.; Traffic Comm. 1 yr.; Fire Drill Comm. 1 yr.; Homecoming Comm.; Eighth Grade Chorus; Boys Chorus 1 yr.; All-City Chorus 1 yr.; Mixed Chorus 2 yrs.; Monogram Club 1 yr.; Service Award.
 Leary, Sally DeWald . . . Sally . . . VOT 1 yr.
 Leathers, Carlton Dwight . . . Carlton.
 Lewis, Margaret Lawrence . . . Margaret . . . Modern Dance Group (Norcom) 1 yr.; Girls' Basketball Team 1 yr.
 Liljgren, John Emil . . . John . . . Student Forum Del. 1 yr.; Alt. 1 yr.; J.V. Football 1 yr.; V. Football 1 yr.; Boys Chorus 1 yr.; Mixed Chorus 1 yr.; Band 1 yr.
 Lindsay, David Allen . . . David . . . NHS; 2nd. SCA Talent Show; Bible Club 5 yrs., Treas. 1 yr., Pres. 3 yrs.; Inner Club Council 3 yrs.; Quill & Scroll 1 yr.; Eighth Chorus; Boys Chorus 1 yr., V.Pres.; Mixed Chorus 3 yrs., Pres. 1 yr.; Madrigal 4 yrs.; All Regional Chorus 5 yrs.; Student Forum Del. 1 yr., Alt. 2 yrs.; Homecoming Comm. 1 yr.; Lib. Ast. 1 yr.; Role in "Music Man"; Role in Sr. Class Play; Annual Staff 1 yr.; "Most Talented"; Class Composers.
 Lindsey, Linda Joyce . . . Linda . . . VICA 1 yr.; Band 4 yrs.
 Lovett, Willard Nathaniel . . . Willard . . . Basketball 1 yr.; Football 1 yr. (Fitch, Calif.); Track 2 yrs., (Seaside High, Calif.); Track 1 yr.; Basketball 1 yr., (Edgewood, Md.); Indoor Track 1 yr.
 Lumsden, Henry Gregory . . . Greg . . . DECA 1 yr.; Wrestling 1 yr.; Track 2 yrs.; Indoor Track 1 yr.; Band 1 yr.

Brenda Kay Mangus
 Mary Anne Marshburn
 David Carter Mason
 Pamela Leigh Mayo

Susanne Christine Manning
 Mary Elizabeth Martin
 Juliana Elizabeth Maxon
 Vickie Ann McCormick

Mangus, Brenda Kay . . . Brenda . . . Perfect Attendance Award, 4 yr., Bible Club, 1 yr., Girls Chorus, 1 yr., DECA, 1 yr.
 Manning, Susanne Christine . . . Susan . . . Delta, 2 yr., Jr.-Sr. Prom Comm., 1 yr., ICT, 1 yr.
 Marshburn, Mary Anne . . . Mary . . . Attendance Awards, 2 yr., F.B.L.A., 1 yr., Jr.-Sr. Prom Comm., 1 yr.
 Martin, Mary Elizabeth . . . Mary . . . F.T.A., 3 yr., Pres., 1 yr., Delegate to State F.T.A. Convention, Kappa, 3 yr., Scrapbook Comm., & Chrm., Pep Club, 2 yr., N.H.S., 1 yr., Art Club, 3 yr., Treas., 1 yr., Quill & Scroll, 1 yr., Inner Club Council 1 yr., Jr.-Sr. Prom Comm., Sr. H.R. Treas., Homecoming Comm., Admiral Staff.
 Mason, David Carter . . . David . . . Alternate Student Forum Delegate, 2 yr., Student Forum Delegate, a yr., J.V. Football, 3 yr., Varsity Football, 1 yr., Jr.-Sr. Prom Comm., 1 yr.
 Maxon, Juliana Elizabeth . . . Julie . . . Madrigal, 2 yr., All Regional Chorus, 3 yr., "Most Talented," F.T.A., 2 yr., 8th Grade Chorus, Girls Chorus, Girls Ensemble 2 yr., Treas., Pres., Mixed Chorus, Student Director, All City Chorus, 1 yr., Sr. Class Play, Talent Show, Student Forum Delegate, 1 yr., Alternate, 1 yr.
 Mayo, Pamela Leigh . . . Pam . . . Kappa, 1 yr., F.B.L.A., 1 yr., Sec., V.O.T. 1 yr., Jr.-Sr. Prom Comm., 8th Grade Chorus, Office Asst.
 McCormick, Vickie Ann . . . Vickie . . . Kappa, 1 yr., Bible Club, 1 yr., Office Asst., 3 yr., Admiralettes, 1 yr., V.O.T., 1 yr., Attendance Asst., 1 yr., F.B.L.A., 1 yr., F.T.A., 1 yr., Fr.-Soph. Prom Comm., 2 yr., Jr.-Sr. Prom Comm., 1 yr., Homecoming Comm., 1 yr.
 McLean, Catherine Eileen . . . Cathy . . . Delta, 2 yr., Fr.-Soph. Prom Comm., Admiralettes, 1 yr., DECA, 1 yr., Homecoming Comm., 1 yr., Gymnastics, 1 yr., Student Forum Delegate 1 yr., Alternate, 1 yr.
 Mears, Brenda Louise . . . Brenda . . . Track Team, Bible Club, 1 yr., Gymnastics, 1 yr., VICA, 1 yr.
 Miller, Eileen Eleanor . . . Eileen . . . (Madison Jr. High) F.H.A., 1 yr., Delegate to State F.H.A. Con., 4 H, 2 yr., Sec., Y Teens.
 Miller, Peggy Gail . . . Gail . . . VICA, 1 yr., Girls Chorus, 1 yr.
 Milton, Linda Faye . . . Linda . . . Girls Glee Club, F.H.A., 1 yr.
 Morefield, Loretta Marie . . . Loretta.
 Morehead, Mathe Lucille . . . Sue . . . Girls Glee Club, 2 yr.
 Morgan, Judy Faye . . . Judy . . . "Miss Cradock," Contest, 1 yr., Delta, 3 yr., Girls Chorus, 1 yr., Pep Club, 2 yr., Band 3 yr., Treas., 1 yr., Banner Carrier, 1 yr., Majorette, 1 yr., Homecoming Comm., 2 yr., Fr.-Soph. Prom Comm., 2 yr.

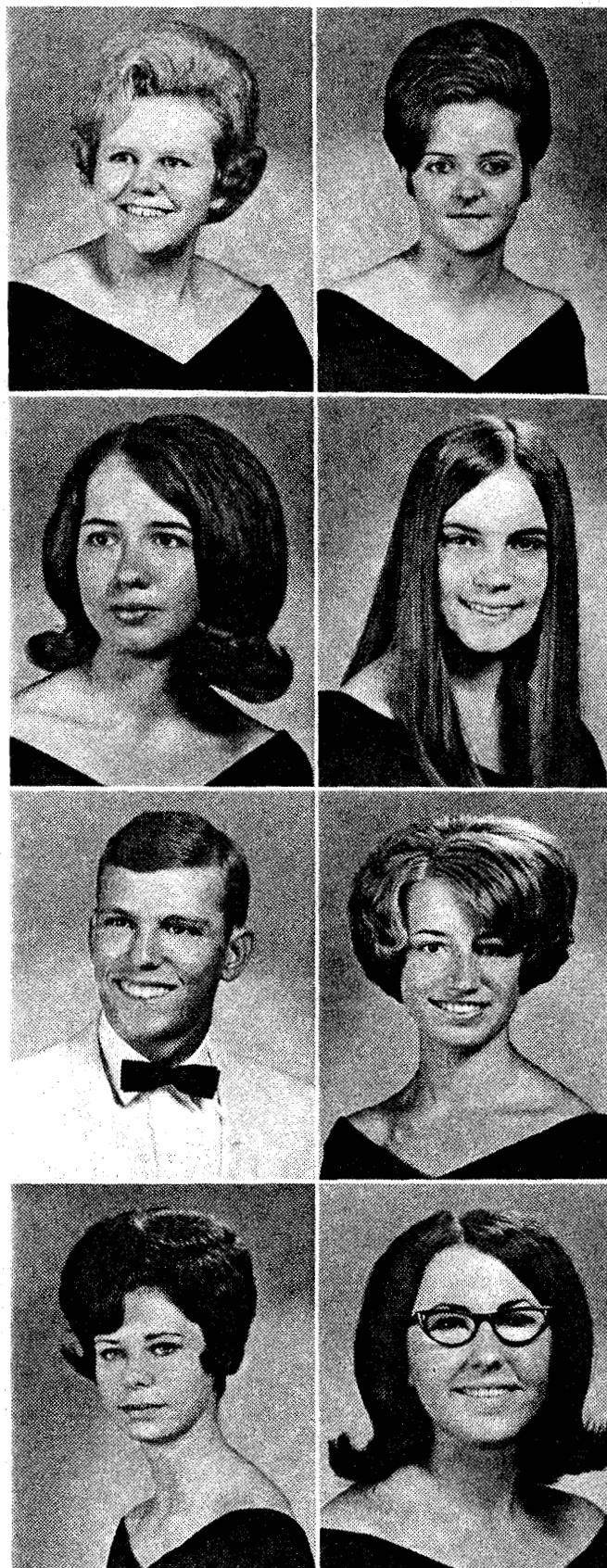

Anne Trent and Steve Galford seem to know a little about everything.

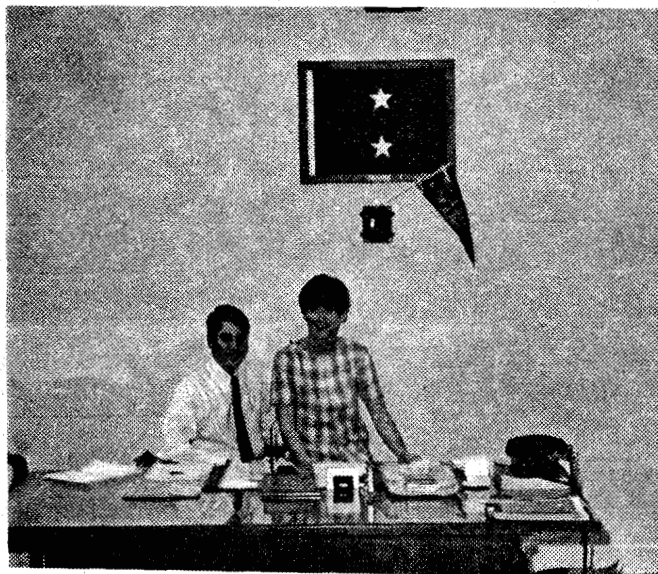

Seniors Take Over Leadership Duties



Mary Martin, Kai Barrett, Susan Kiraly, Jeannie Ellis, Beth Dew, Celeste Pittman, Susan Faulkenberry, and Mary Corcoran take care of the money matters for their homerooms.

Catherine Eileen McLean
Linda Faye Milton

Brenda Louise Mears
Loretta Marie Moorefield

Eileen Eleanor Miller
Mathe Lucille Morehead

Peggy Gail Miller
Judy Faye Morgan

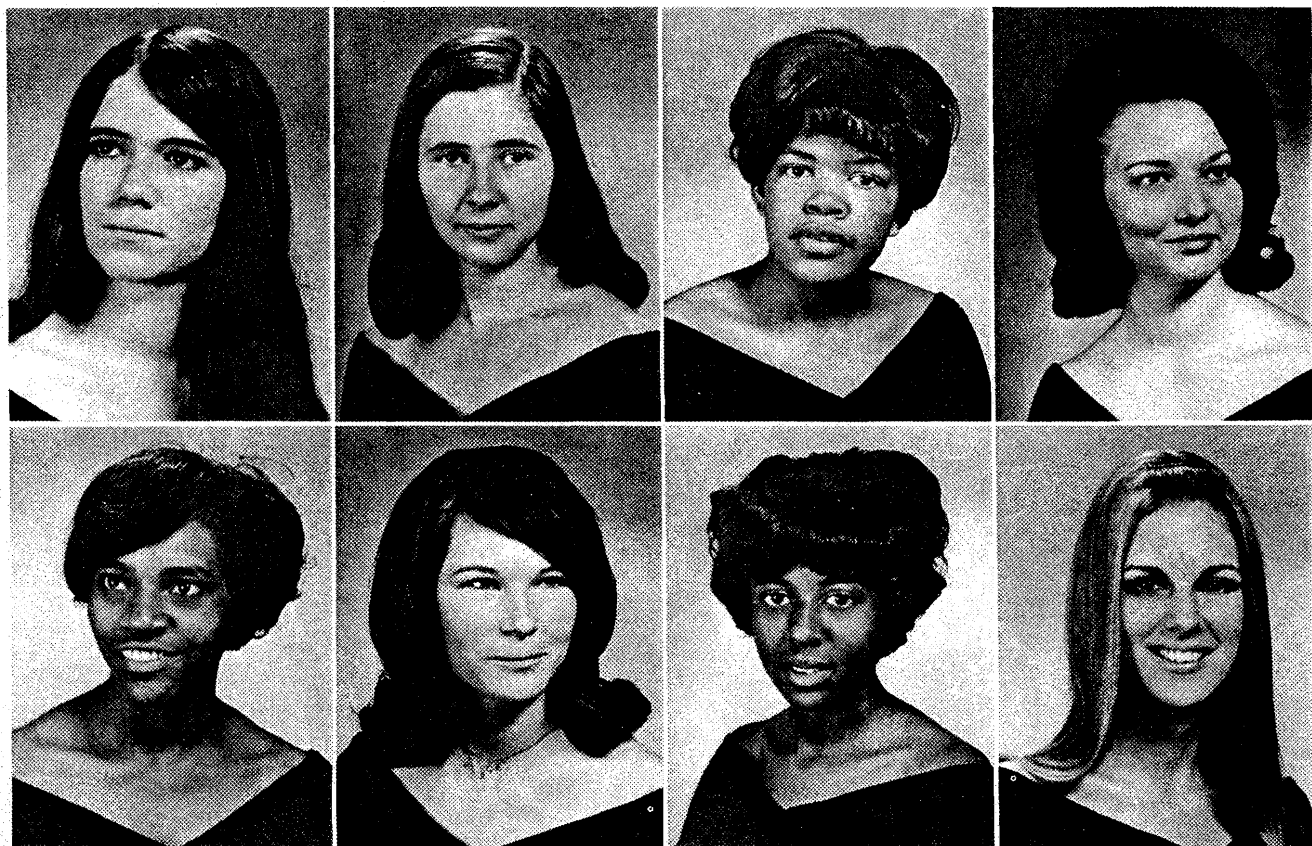

Addison Daniel is S.C.A. President

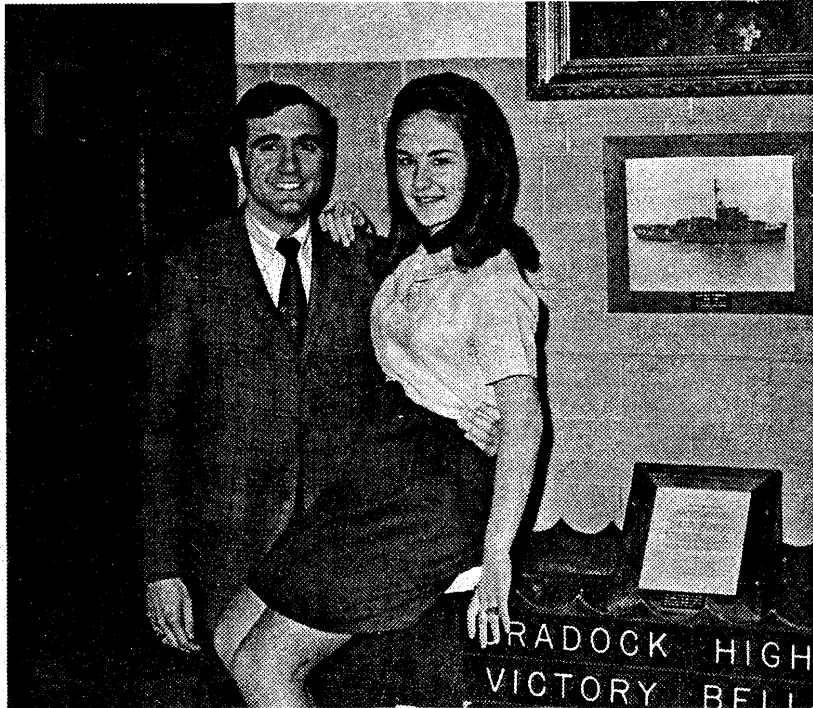

Addison Daniel and Connie DiPietro celebrate their victory as Senior Superlatives.

Mosberger, Nancy Ann . . . Nancy . . . D.E. Student of the year, DECA, 3 yr., Sec. 1 yr.
 Mosteller, Nathan Wayne . . . Nat . . . Literary Award for Basic Electricity & Electronics, 1 yr., Industrial Arts Club, 1 yr., 8th Grade Wrestling, J.V. Wrestling, 2 yr., Varsity Wrestling, 2 yr.
 Moy, Christopher Hong . . . Chris . . . "Friendliest," Y.M.A., 2 yr., F.M.L.A., 1 yr., Wrestling, 2 yr., Sr. Class Play, Fire Drill Comm., 1 yr., Sr. Class Float.
 Murphy, Jerry Lamar . . . Jerry . . . Monogram Club, 2 yr., Student Forum Delegate, 1 yr., 8th Grade Track, 8th Grade Wrestling, J.V. Football, 2 yr., Varsity Football, 2 yr., Varsity Wrestling, 1 yr., Spring Track, 2 yr., Indoor Track, 1 yr.
 Myers, Vickie Sprouse . . . Vickie . . . All Regional Band, 1 yr., VICA, 1 yr., Band, 4 yr., Jr.-Sr. Prom Comm., 1 yr.
 Neal, Linda Carol . . . Linda . . . F.B.L.A., Pres., 1 yr., V.O.T., 1 yr., Delta, 1 yr., Fr.-Soph. Prom Comm., Jr.-Sr. Prom Comm., Homecoming Comm., Pep Club, 1 yr., Library Asst., 2 yr.
 Nix, Karen Diane . . . Karen . . . Admiralettes, 4 yr., V.P. 1 yr., Pres., 2 yr., Scrapbook Comm., Chrm., 1 yr., Most Valuable Member, Inner Club Council, 2 yr., Sec., 1 yr., Pep Club, 2 yr., Quill & Scroll, 2 yr., Homecoming Comm., 3 yr., Fr.-Soph. Prom Comm., Jr.-Sr. Prom Comm., Admiral Staff, 2 yr.
 Oakey, Gary . . . Gary . . . Monogram Club, 1 yr., 8th Grade Football, 8th Grade Wrestling, 8th Grade Track, J.V. Wrestling, 1 yr., J.V. Football, 2 yr., Varsity Football, 2 yr.
 Olson, Bobby Leslie . . . Bobby . . . DECA, 2 yr.
 O'Neill, Sharon Lee . . . Sharon . . . Kappa, 2 yr., Pep Club, 2 yr., Sr. Class Play Publicity Comm., Chorus, 1 yr., Admiralettes, 1 yr., Fr.-Soph. Prom Comm., Jr.-Sr. Prom Comm., Office Asst., 2 yr.

Nancy Ann Mosberger
Vickie Sprouse Myers

Nathan Wayne Mosteller
Linda Carol Neal

Christopher Hong Moy
Karen Diane Nix

Jerry Lamar Murphy
Gary Oakey

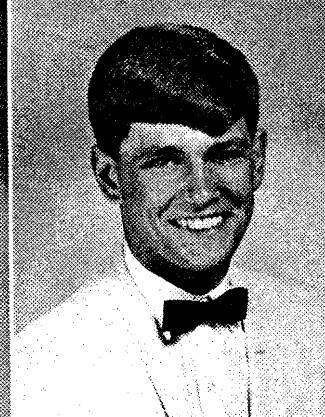
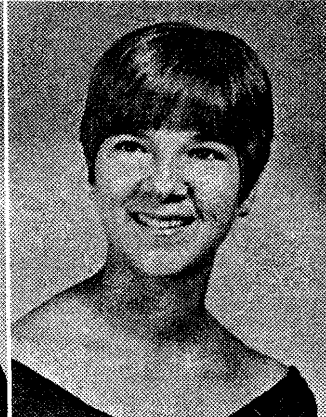
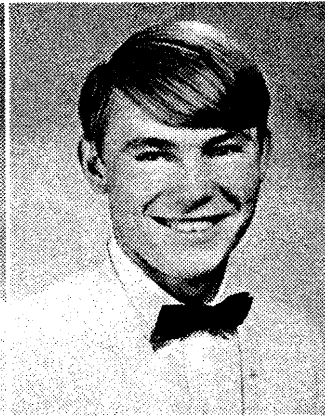
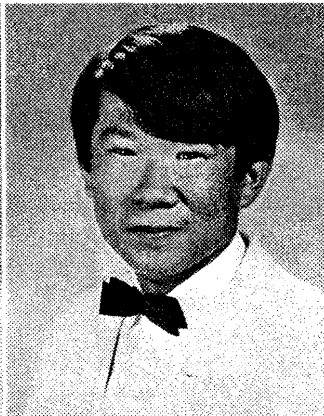
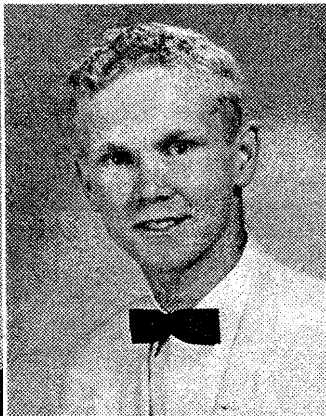
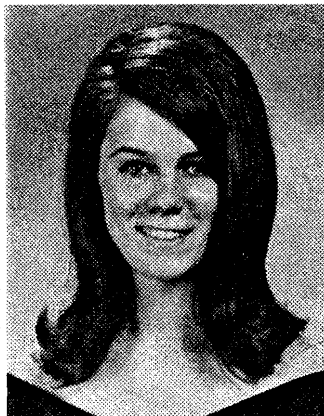

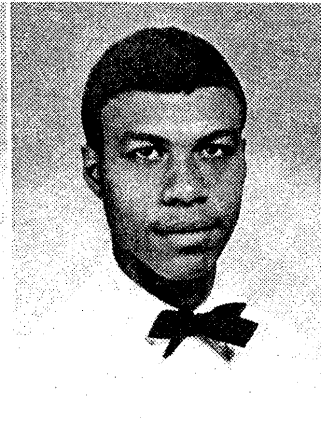
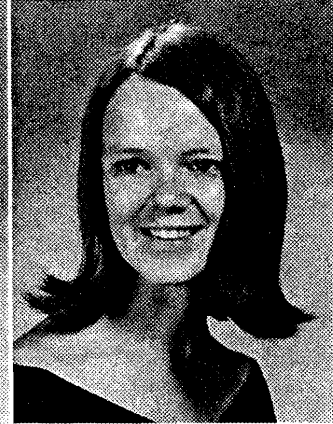
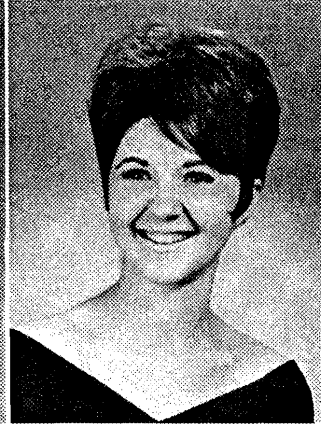
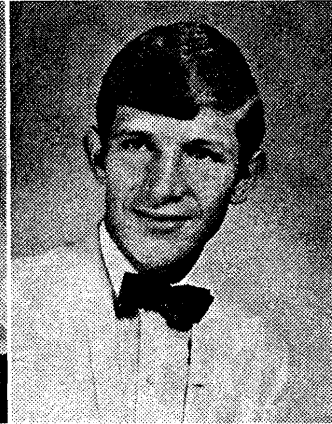
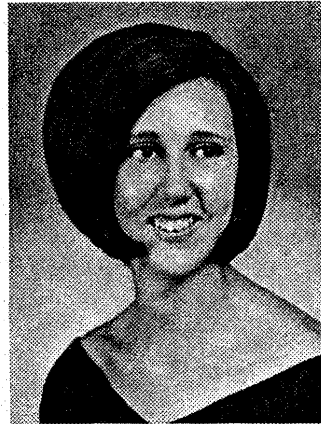
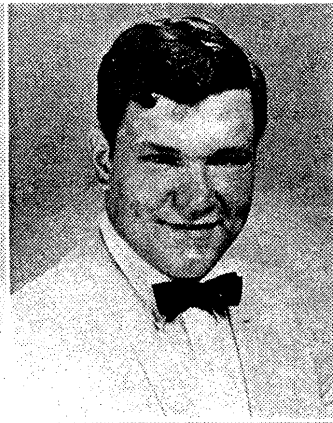
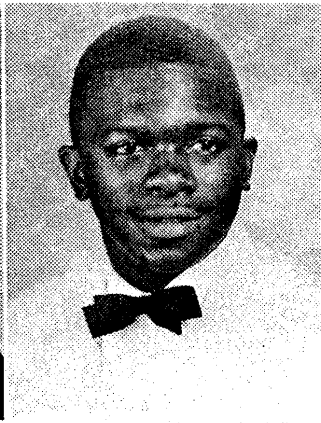
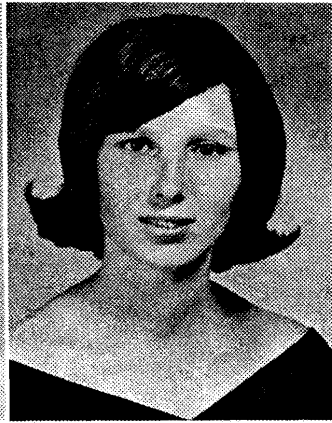
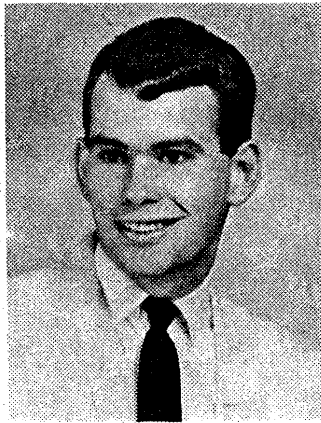

Bobby Leslie Olson
Margie Darlene Perry
Celeste Gale Pittman

Sharon Lee O'Neill
Henry James Peters
Jerry Michael Pope

Darrell Eugene Parson
JoAnn Phelps
Nathaniel E. Pope

Parson, Darrel Eugene . . . Gomez . . . Monogram Club, 2 yr., Outdoor Track, 2 yr., Indoor Track, 2 yr., Track, 3 yr., J.V. Football, 1 yr., Varsity Football, 2 yr.
Peacock, William Henry . . . Skippy . . . Capt. of Wrestling Team, 1 yr., 4th in District and State Wrestling, 8th Grade City Champion, H.R. Pres., 1 yr., 8th Grade Football, 8th Grade Wrestling, 8th Grade Baseball, Wrestling, 4 yr., Football, 4 yr., Baseball, 4 yr.
Perry, Margie Darlene . . . Margie . . . DECA, 1 yr., VICA, 1 yr.
Peters, Henry James . . . James . . . Varsity Baseball, 1 yr.
Phelps, JoAnn . . . JoAnn . . . 8th Grade, H.R. Treas., Student Forum Delegate, Alternate, 1 yr., Admiralettes, 1 yr., Office Asst., 1 yr., DECA, 1 yr.
Phillips, Effie Ann . . . Effie . . . DECA, 1 yr., Delta, 1 yr.
Pittman, Celeste Gale . . . Celeste . . . Sr. Class Play, "Wittiest," Miss Cradock" Contest, 1 yr., Delta, 3 yr., Chaplain, Pep Club, 3 yr., Sec., 2 yr., Girls Glee Club, 1 yr., Pres., Kappa, 1 yr., Student Forum Delegate, Girls Gymnastics, 2 yr., S.C.A., 3 yr., Sec., 1 yr., S.C.A. District Meeting, 3 yr., 8th Grade Cheerleader, J.V. Cheerleader, 1 yr., Varsity Cheerleader, 1 yr., Band, 3 yr., Fr.-Soph. Prom Comm., 2 yr., Jr.-Sr. Prom Comm., Co-Chrm., 1 yr., Chrm. of Remembrance Comm., Chrm. of Devotions Comm., Chrm. of Welcome Comm.
Pope, Jerry Michael . . . Mike.
Pope, Nathaniel E. . . Nat . . . Art Club, 1 yr., Pep Club, 1 yr., Track Team, 1 yr., Mixed Chorus, 1 yr., Boys Chorus, 1 yr.
Powell, Paula Lee . . . Paula . . . 8th Attendance Award, Delta, 2 yr., Pep Club, 2 yr., DECA, 2 yr., Girls Chorus, 2 yr., V.P., 1 yr., Mixed Chorus, 2 yr.



William Henry Peacock
Effie Ann Phillips
Paula Lee Powell
Natalie Olivia Powell

Talent is Found in Strange Places

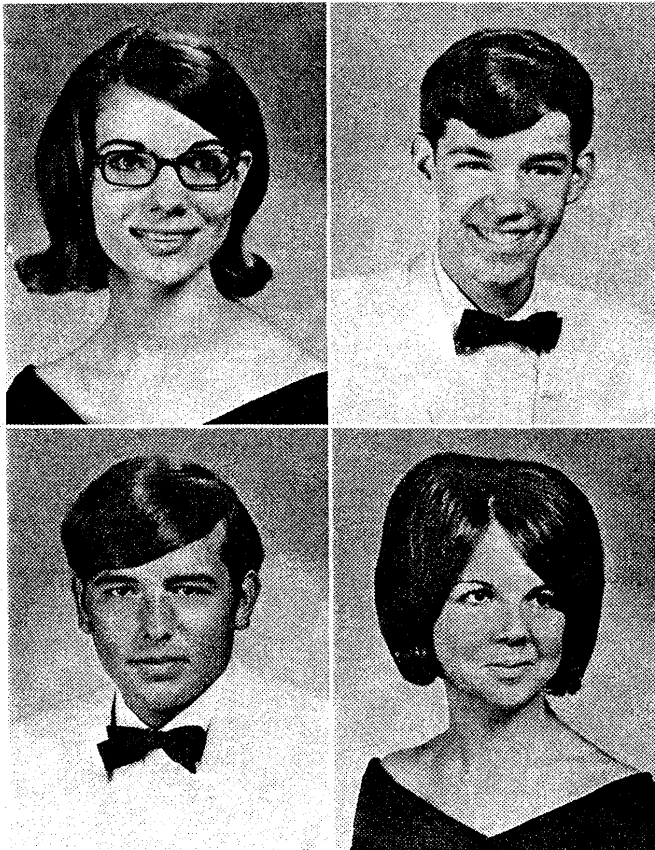

Lynn Prodell Powell
Richard Alan Prado

Rudolph Selian Powell
Rosemarie Presley

Powell, Lynn Prodell . . . Lynn . . . Certificate of Merit for Scholarship, Service Award, Art Club, 1 yr., Mixed Chorus, 1 yr., Workshop Chorus, 1 yr., All City Chorus, 1 yr., Kappa, 3 yr., Treas., 1 yr., N.H.S. 2 yr., Treas., 1 yr., Admiral Staff, 2 yr., Co-Editor, 1 yr., Guidance Office Asst., 1 yr., Jr.-Sr. Prom Comm., Delegate to N.H.S. District Conference, Delegate to S.I.P.A.

Powell, Rudolph Selian . . . Rudy . . . Science Club, 1 yr., Library Asst., 2 yr., Science Asst., 1 yr.

Prado, Richard Alan . . . Rick . . . Y.M.A., 1 yr.

Preslie, Rosemarie . . . Rosie . . . DECA, 1 yr., Jr.-Sr. Prom Comm.

Pritchard, James Edward . . . Jimmy . . . Band, 2 yr.

Rhew, Joel Strickland . . . Joel . . . Service Award, Alternate Delegate to Boys State, "Wittiest," Y.M.A., 2 yr., Kappa Sweetheart, 1 yr., Pep Club, 1 yr., V.P., 1 yr., 8th Grade Football, J.V. Basketball, 1 yr., Chorus, 2 yr., 8th Grade H.R. Treas., Chrm. of Fire Drill Comm., Homecoming Comm., 1 yr., Traffic Comm., 1 yr., Honor Comm., 1 yr.

Ricks, Larry Darnell . . . Larry . . . Monogram Club, 2 yr., J.V. Basketball, 1 yr., Varsity Basketball, 2 yr., Varsity Football, 1 yr.

Riddick, Brenda Johnette . . . Brenda.

Riddick, Leonard Ray . . . Leonard . . . Y.M.A., 1 yr., DECA, 1 yr., Industrial Arts Club, 3 yr., Library Asst., 2 yr., Traffic Comm., 1 yr., Golf Team, 4 yr., Jr.-Sr. Prom Comm., 1 yr., Fr.-Soph. Prom Comm., 1 yr.

James Edward Pritchard
Larry Darnell Ricks

Joel Strickland Rhew
Brenda Johnette Riddick

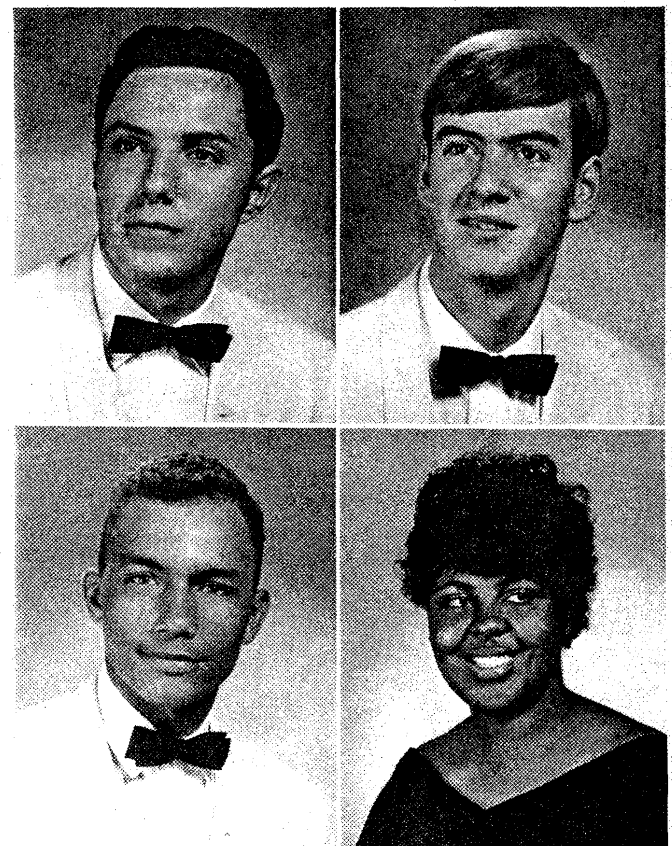

Riffe, Regina Faith . . . Gina . . . Delta, 1 yr., Library Asst., 1 yr., Flag Bearer, 1 yr.

Ripley, Betty Carol . . . Betty . . . Admiralettes, 1 yr., Delta, 1 yr., Pep Club, 1 yr., Gymnastics, 1 yr., Jr.-Sr. Prom Comm., 1 yr., Homecoming Comm., 1 yr., Student Forum Delegate, 1 yr., Parts in "Annie Get Your Gun," and "Take Her She's Mine."

Roberts, Mary Elizabeth . . . Tiny . . . Student Forum Delegate, 2 yr., H.R. Treas., 1 yr., VICA, 1 yr., Band, 3 yr., Alternate Banner Carrier, 1 yr.

Robertson, Bruce Lee . . . Bruce . . . Y.M.A., 2 yr., Tennis Team, 4 yr., 8th Grade Sec., Wrestling Team, 1 yr., Varsity Basketball Manager, 1 yr., Homecoming Comm., 1 yr., Guidance Asst., 1 yr.

Rogers, Harold Floyd . . . Bud . . . Pep Club, 1 yr., J.V. Football, 1 yr., J.V. Baseball, 1 yr., (Jeb Stuart) J.V. Football, 1 yr.

Ross, Guy Alan . . . Guy . . . Service Award, S.I.P.A. Delegate, Boys State Delegate, Literary Letter, Kappa Sweetheart, District Forensics, Pep Club, 3 yr., Language Arts Club, 2 yr., Quill & Scroll, 3 yr., Y.M.A., 1 yr., Student Forum Delegate, 4 yr., Fr. Class Treas., Fr.-Soph. Prom Comm., 2 yr., Jr.-Sr. Prom Comm., 1 yr., Homecoming Comm., 4 yr., Building & Grounds Comm., 2 yr., Scrapbook Comm., 1 yr., Traffic Comm., 1 yr., Fire Drill Comm., 1 yr., Log Staff, 4 yr., Editor, 1 yr., (Deep Creek) Science Symposium, Spanish Club, 1 yr.

Runyon, Roy A. . . . Roy . . . DECA, 2 yr., Parliamentarian, 1 yr., Pres. 1 yr., Y.M.A., 2 yr., Industrial Arts Club, 2 yr., V.P., 1 yr., Pep Club, 2 yr., Student Forum Delegate, 1 yr., H.R. Treas., Building & Grounds Comm., 1 yr., 8th Grade Basketball, J.V. Basketball, 1 yr., Fr.-Soph. Prom Comm., Homecoming Comm., 1 yr.

Sallee, Sharon Adele . . . Sharon . . . ICT, 2 yr., Guidance Asst., (S. H. Clarke Jr. High) Modern Dance Group, Orchestra.

David Lindsay and Julie Maxon know it takes practice to develop talent.

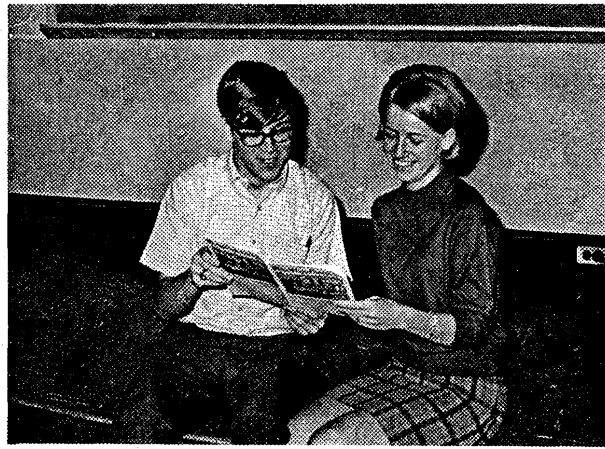

Leonard Ray Riddick
Mary Elizabeth Roberts
Guy Alan Ross

Regina Faith Riffe
Bruce Lee Robertson
Roy A. Runyon

Betty Carol Ripley
Harold Floyd Robers
Sharon Adele Sallee

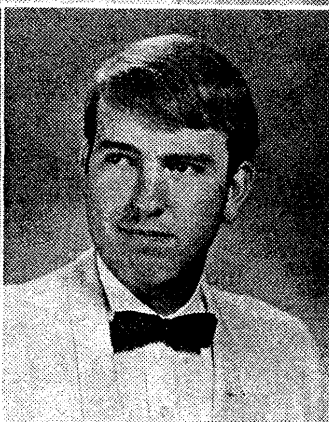
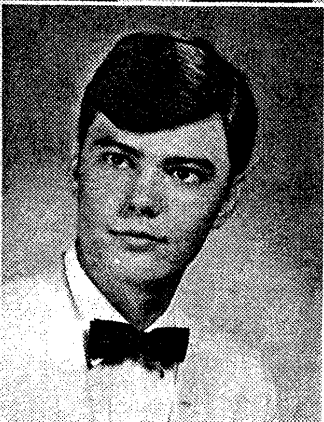
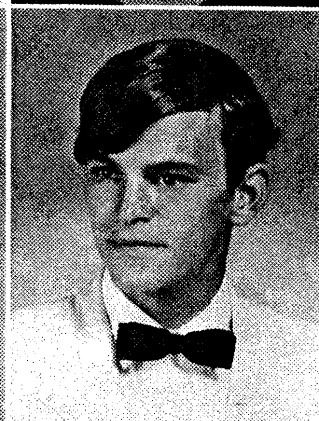
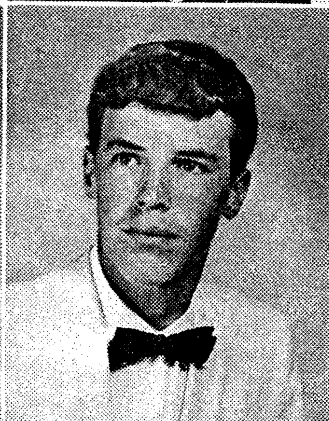
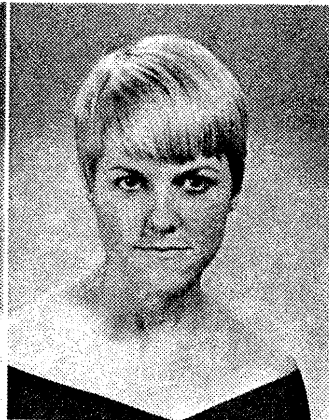
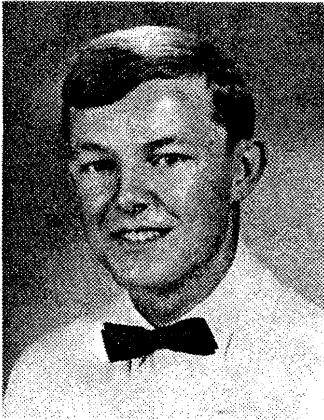

Celeste Pittman laughs at the jokes written on the walls as Joel Rhew shoves her out the door.

Deborah Lynette Sandefur
 Harry Steven Sayre
 Beverly Kay Sell
 Barbara Joyce Sharpe

Joyce Dayton Satterfield
 Jerrilyn Denise Seiger
 Barbara Ann Shaffer
 Vicki Lynn Shumaker

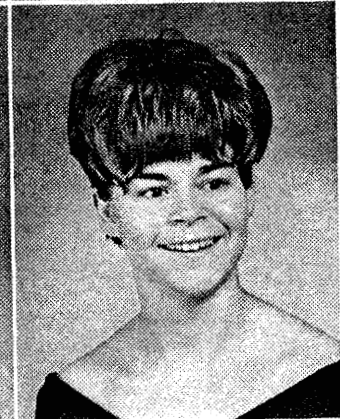
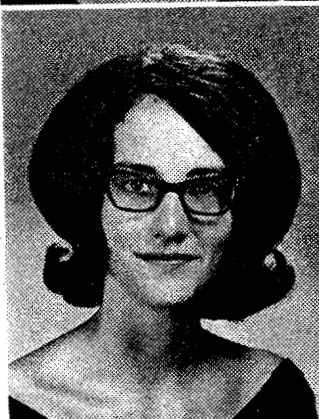
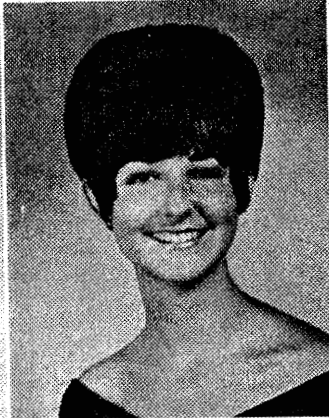
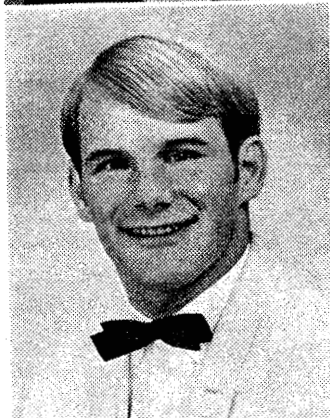
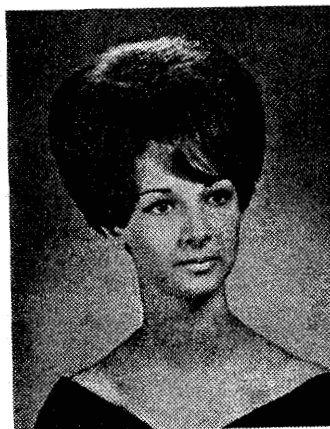

Russell Carpenter and Sandra Hardie would walk a mile to help their friends.

James Melvin Simmons
 Wendelin Zoe Slade

Steven Dean Skelton
 Donald Mayo Smith

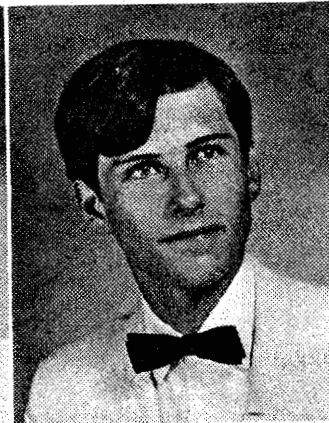
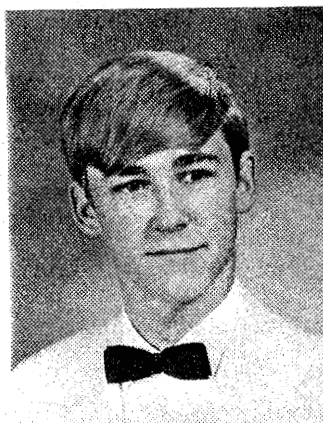

Seniors Possess All Qualities

Sandefur, Deborah Lynette . . . Debbie . . . F.T.A., 1 yr., Bible Club, 1 yr., 8th Grade Chorus, Girls Chorus, 1 yr., Girls Ensemble, 2 yr., Sec.-Treas., 1 yr., Accompanist, 1 yr., Mixed Chorus, 1 yr., Treas., All Regional Chorus, 2 yr., Workshop Chorus, 1 yr., Co-Chrm. of Ticket Comm. for Talent Show, Madrigal, 1 yr.

Satterfield, Joyce Dayton . . . Joy . . . F.B.L.A., 1 yr.

Sayre, Harry Steven . . . Harry . . . Regional Wrestling Tournament, Monogram Club, 4 yr., Pep Club, 1 yr., Y.M.A., 1 yr., DECA, 2 yr., Delegate to DECA District Convention, Wrestling, 4 yr., Co-Capt. 1 yr., Varsity Football, 1 yr., 8th Grade Football, Co-Capt., 8th Grade Track, 8th Grade Wrestling, Co-Capt., J.V. Wrestling, 1 yr., Traffic Comm., Fire Drill Comm., Homecoming Comm., Student Forum Delegate, 1 yr., 8th Grade H.R. Pres.

Seiger, Jerrilyn Denise . . . Jerri . . . All Regional Chorus, 3 yr., Bus. Man. for Mixed Chorus, Student Director of Madrigal, Mixed Chorus Librarian, Student Forum Delegate, 1 yr., S.C.A., 1 yr., Homecoming Comm., Kappa, 1 yr., Art Club, 1 yr., Bible Club, Sr. Class Play, "Music Man," Mixed Chorus, 3 yr., Band, 5 yr., Band Librarian, Alternate Banner Carrier, Jr.-Sr. Prom Comm., Fr.-Soph. Prom Comm.

Sell, Beverly Kay . . . Beverly . . . "Most Athletic," Quill & Scroll, 1 yr., Pres., Fr.-Soph. Prom Comm., Jr.-Sr. Prom Comm., Homecoming Comm., Sr. Class Play, Log Staff.

Shaffer, Barbara Ann . . . Barbara . . . Delta, 3 yr., Pep Club, 1 yr., Homecoming Comm., Jr.-Sr. Prom Comm., Fr.-Soph. Prom Comm., Alternate Student Forum Delegate, 1 yr., Make-up for Sr. Class Play.

Sharpe, Barbara Joyce . . . Bobbie . . . N.H.S., 2 yr., Girls Chorus, 1 yr., Girls Ensemble, 1 yr., Mixed Chorus, 2 yr., All City Chorus 2 yr., Kappa, 1 yr., F.T.A., 2 yr., Madrigal, 1 yr.

Shumaker, Vicki Lynn . . . Vicki . . . DECA, 1 yr., Guidance Asst.

Simmons, James Melvin . . . James . . . Track, 1 yr., Fr.-Soph. Prom Comm., Homecoming Comm., 1 yr.

Skelton, Steven Dean . . . Y.M.A., 1 yr., 8th Grade Football.

Slade, Wendelin Zoe . . . Wendy . . . Alternate Delegate to Girls State, Delegate to S.I.P.A. Convention, Service Award, 8th Grade H.R. Sec., Student Forum Delegate, 1 yr., Art Club, 1 yr., Pep Club, 1 yr., Kappa, 3 yr., Quill & Scroll, 3 yr., V.P. of Kappa, 1 yr. Sec. of Quill & Scroll, 1 yr., F.T.A., 3 yr., Sec., 1 yr., Jr.-Sr. Prom Comm., Fr.-Soph. Prom Comm., Chrm. of Favors Comm., 1 yr., Homecoming Comm., Sr. Class Play-Costumes, Shipmate Staff, 3 yr., Co-Editor, 1 yr.

Smith, Donald Mayo . . . Donald . . . Perfect Attendance, 2 yr., All Regional Band, 1 yr., Bible Club, 2 yr., Pep Club, 1 yr., Debate Team, 1 yr., F.T.A., 1 yr., Band, 5 yr.

Smith, Peggy Marie . . . Peggy . . . Girls Chorus, 1 yr., Mixed Chorus, 1 yr.

Smith, Sandra Lynn . . . Sandra . . . Talent Show, Sr. Class Play, All Regional Band, 1 yr., Band Staff, 1 yr., Majorette, 1 yr., Band, 5 yr., Girls Chorus, 1 yr.

Soles, Lon DeBerry . . . Lonnie . . . J.V. Wrestling, 1 yr., Y.M.A., 2 yr., Pres., 1 yr., Inner Club Council, 1 yr., Varsity Wrestling, 3 yr., Monogram Club, Jr.-Sr. Prom Comm.

Sparrer, Barbara Ann . . . Barbara . . . Kappa, 1 yr., Pep Club, 1 yr.

Stenzil, Alvin Milton . . . Alvin . . . Band, 5 yr., Treas., 1 yr., Regional Band, 3 yr., Student Forum Delegate, 2 yr., Alternate, 1 yr., N.H.S., 2 yr., Pres., 1 yr., Inner Club Council, 1 yr., Scholastic Team, 8 Sem., Semi-Finalist Nation Merit & WRNL Radio Scholarship Quiz, 1 yr.

Talley, Talitha Yvonne . . . TeeTee . . . F.B.L.A., 2 yr., Talent Show, 1 yr., Chorus, 2 yr., Library Asst., 1 yr., Student Forum Delegate, 1 yr., F.H.A., 1 yr., H.R. Sec., Band, Chorus, (S.H. Clarke Jr. High).

Tatum, Joan Marie . . . Joan . . . DECA, 1 yr., Chorus, 1 yr., Guidance Asst., 1 yr.

Taylor, Gregory Cutchins . . . Gregory . . . Y.M.A., 3 yr., V.P., 1 yr., Band, 2 yr., Sr. Class Play.

Peggy Marie Smith
Alvin Milton Stenzel

Sandra Lynn Smith
Talitha Yvonne Talley

Lon DeBerry Soles
Joan Marie Tatum

Barbara Ann Sparrer
Gregory Cutchins Taylor

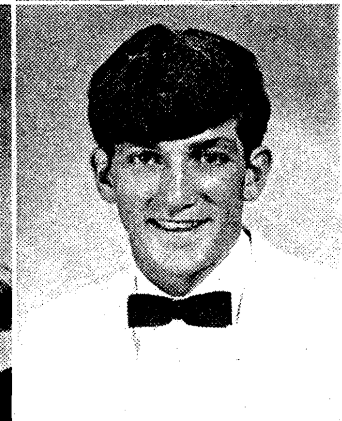
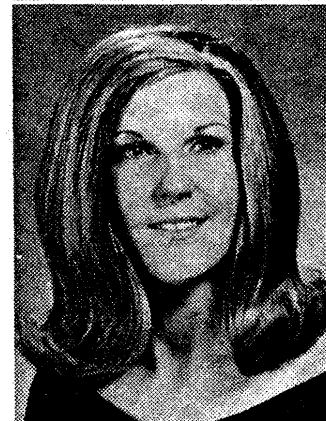
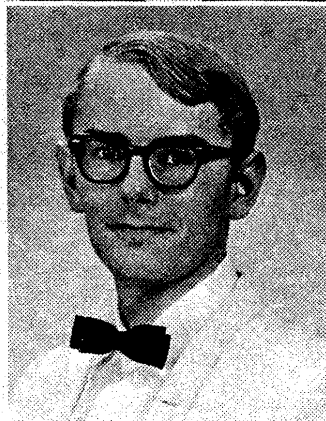
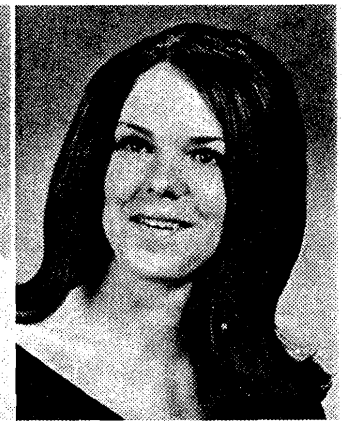
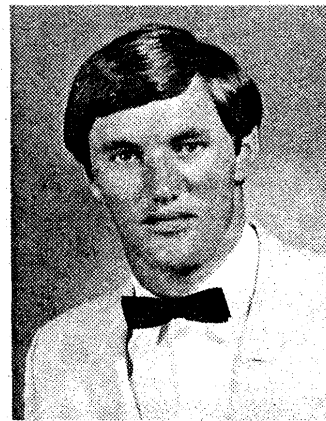
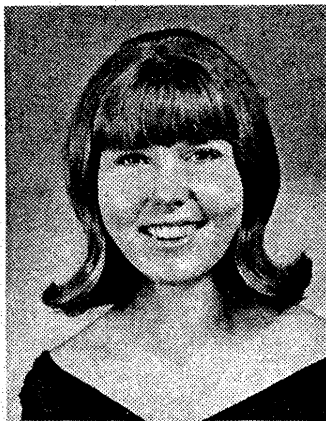

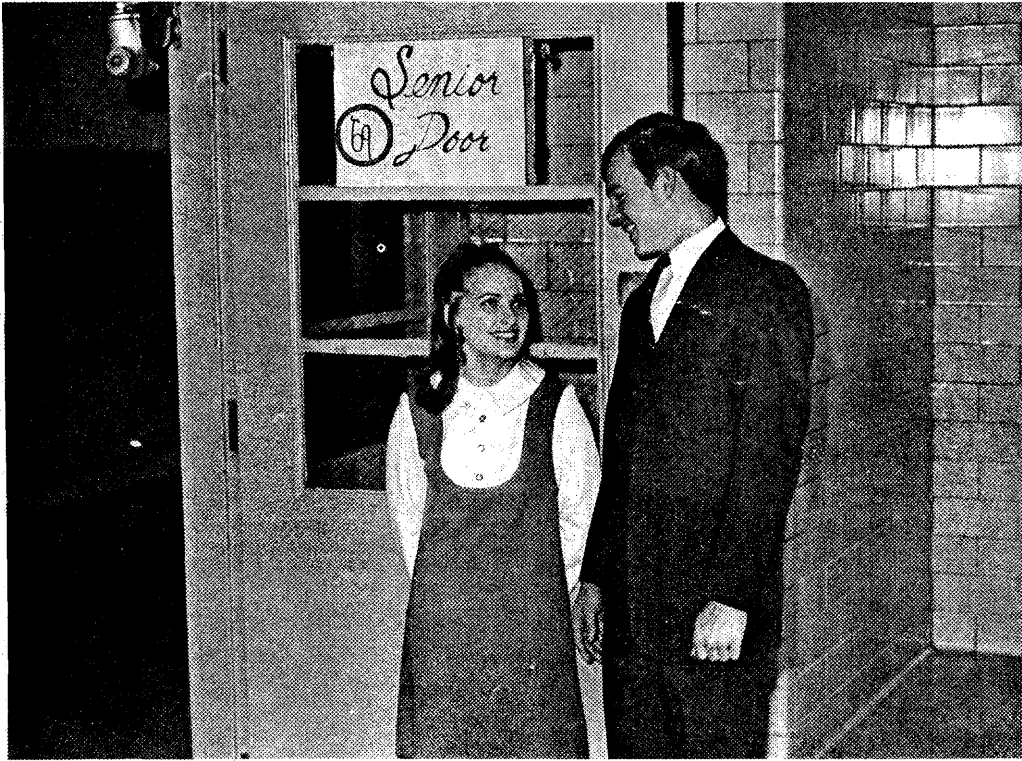

"Cutest," Susan Bailey and Joe Howell stop at the Senior Door to talk for a minute.

Ann Marie Tiller
Margaret Faye Townsend
Anne Russell Trent
Carl Sherman Umberger

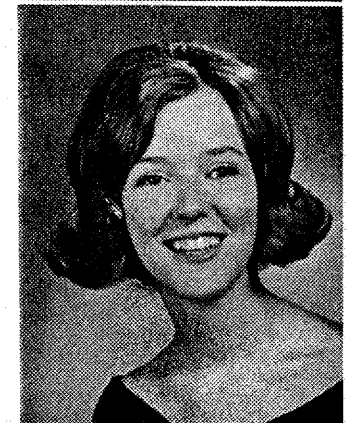

Beverly Eldridge Temple
Ehirs Dehrl Thomas

Billy Clayton Terry
Donald Otis Thompson

Michael Bruce Tesseneer
Nellie Susan Thrift

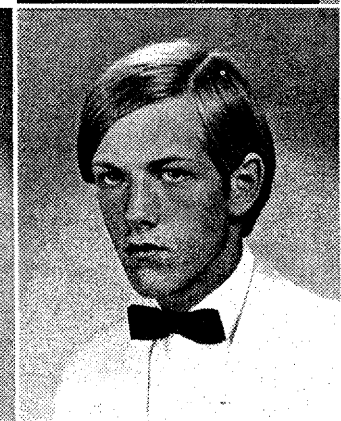
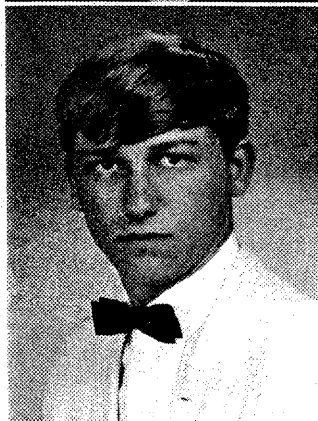
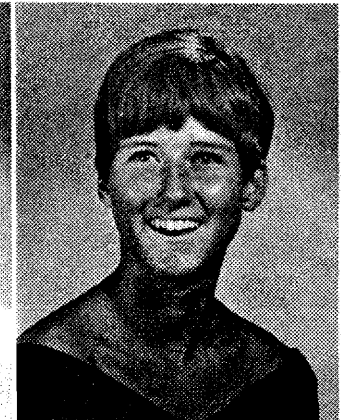
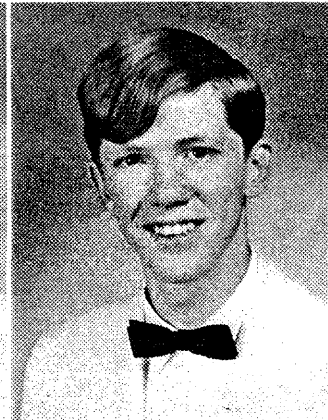
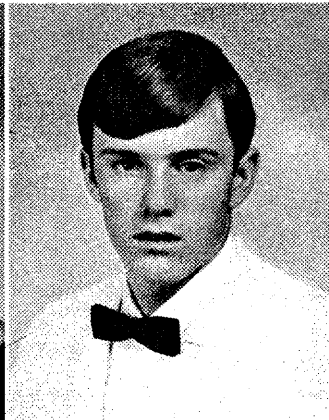

Brenda Gay Vaughan
 Cynthia Ann Walke
 Harold Bruce Ward
 Susan Kay Warren

Douglas Edward Vaughan
 Deborah Ann Walker
 Michael Woodrow Ward
 George Alpheus Weaver

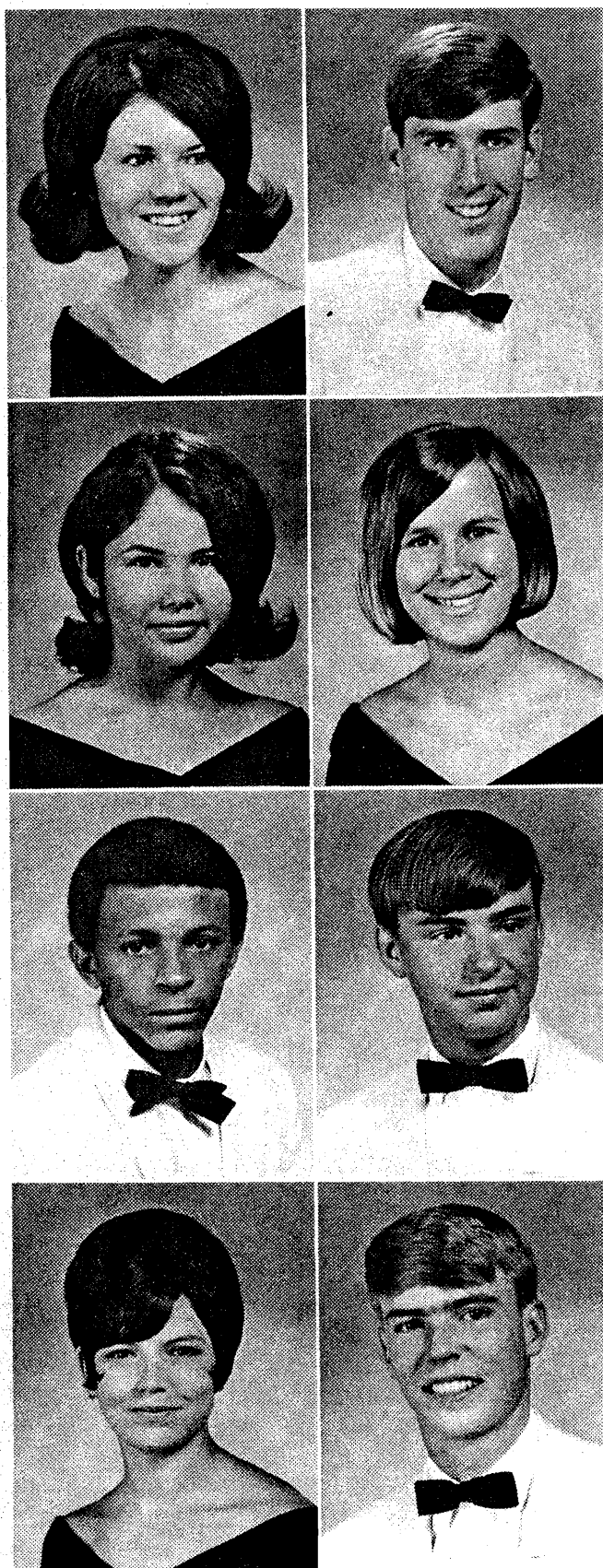

Finally . . . A Door All Our Own

Temple, Beverly Eldridge . . . Beverly . . . Delta, 2 yr., DECA, Girls Chorus, 1 yr., Sr. Class Play-Make-up, (Great Bridge) DECA, F.N.A.
 Terry, Billy Clayton . . . Billy . . . Monogram Club, 2 yr., DECA, 2 yr., Class Rep., 8th Grade Wrestling, Varsity Wrestling, 2 yr.
 Tessenaar, Michael Bruce . . . Mike . . . 8th Grade Wrestling, DECA, 2 yr., Chaplain, 1 yr.
 Thomas, Ehirs Dehrl . . . Y.M.A., 3 yr., DECA, 1 yr., J.V. Wrestling, 2 yr., Varsity Wrestling, 2 yr., Traffic Comm., 2 yr., Fire Drill Comm., 2 yr.
 Thompson, Donald Otis . . . Don . . . Industrial Arts Club, 1 yr., Student Forum Delegate, 1 yr.
 Thrift, Nellie Susan . . . Susan . . . Pep Club, 1 yr., Delta, 1 yr., Fr.-Soph. Prom Comm., 1 yr., Jr.-Sr. Prom Comm., 1 yr., Guidance Asst., 1 yr.
 Tiller, Ann Marie . . . Ann . . . DECA, 1 yr.
 Townsend, Margaret Faye . . . Margaret . . . Delta, 1 yr., F.B.L.A., 1 yr.
 Trent, Anne Russell . . . Anne . . . Outstanding Teenager Award, Best Citizen of Jr. Class, Service Award, "Best All Around," Delta, 2 yr., Art Club, 4 yr., Sec., 1 yr., Pep Club, 2 yr., Admiralettes, 1 yr., 8th Grade Cheerleader, Varsity Cheerleader, 2 yr., Co-Capt. 1 yr., Gymnastics Team, 2 yr., State Meet, 2 yr., Soph., Jr. & Sr. Class Treas., Student Forum Delegate, 1 yr., Debate Team, 1 yr., S.C.A., 2 yr., Chrm. of Spirit Comm., 1 yr., Chrm. of Scrapbook Comm., 1 yr., Homecoming Comm., 1 yr., Fr.-Soph. Prom Comm., 1 yr., Jr.-Sr. Prom Comm., 1 yr., Delegate to Girls State, City Clerk in City Govt. Day, Delegate to City S.C.A. Conference, Delegate to District S.C.A. Conference.
 Umberger, Carl Sherman . . . Carl . . . Y.M.A., 2 yr., Pep Club, 1 yr., Sr. Class Play, Sr. Class Float.
 Vaughan, Brenda Gay . . . Brenda . . . DECA, 1 yr.
 Vaughan, Douglas Edward . . . Doug . . . Monogram Club, 2 yr., Y.M.A., 1 yr., Sgt. at Arms, 8th Grade Football, J.V. Football, 1 yr., Varsity Football, 2 yr.
 Walke, Cynthia Ann . . . Cindy . . . Kappa, 3 yr., V.O.T., 1 yr.
 Walker, Deborah Ann . . . Debby . . . "Best Supporting Actress", 1 yr., Admiralettes, 2 yr., Kappa, 1 yr., Fr.-Soph. Prom Comm., 1 yr., Jr.-Sr. Prom Comm., 1 yr., Role in "Our Town."
 Ward, Harold Bruce . . . Harold . . . VICA, 1 yr., 8th Grade Football, 1 yr., Indoor Track, 1 yr., Spring Track, 1 yr.
 Ward, Michael Woodrow . . . Mike . . . Sr. Class Float.
 Warren, Susan Kay . . . Kay . . . 8th Grade H.R. V.P., DECA, 2 yr., Kappa, 1 yr., 8th Grade Chorus.
 Weaver, George Alpheus . . . George . . . 8th Grade H.R. Pres., Y.M.A., 1 yr., Band, 1 yr., Stage Crew, 2 yr.

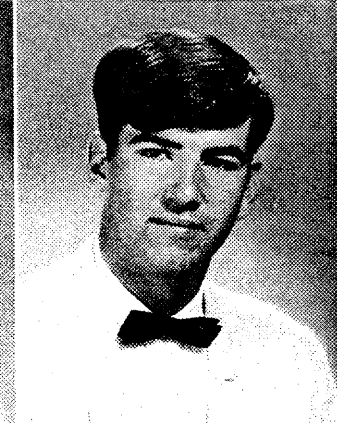
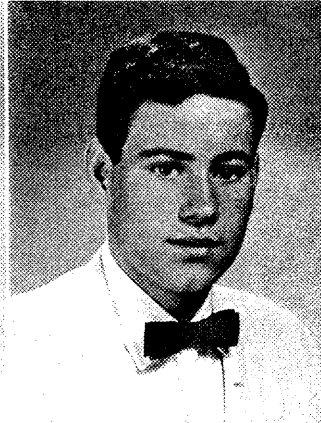
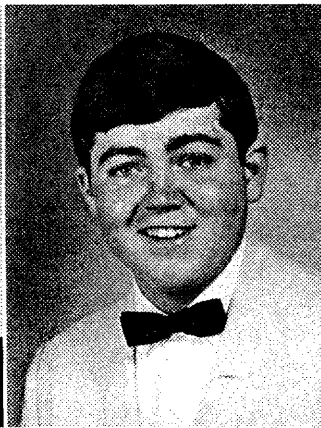

Leone Ruth Wesner
Delores Anne White

Beverly Ann Whitaker
Lili Marlene White

Gary Wayne Whitaker
Robert Mason White

Consuelo Jan White
Edwin Clifton Whitlock

Alvin Stenzel is Valedictorian

Wesner, Leone Ruth . . . Ruth . . . Student Forum Alternate Delegate, 2 yr., Fr.-Soph. Prom Comm., 2 yr., F.B.L.A., 1 yr., Chorus, 2 yr.

Whitaker, Beverly Ann . . . Beverly.

Whitaker, Gary Wayne . . . Gary . . . Cradock Admiral, 1 yr., Pep Club, 3 yr., Sgt. at Arms, 1 yr., Pres., 1 yr., Student Forum Delegate, 2 yr., Sr. Class Play, Fr.-Soph. Prom Comm., 2 yr., Jr.-Sr. Prom Comm., 1 yr., Homecoming Comm., 8th Grade Basketball, Tennis Team, 3 yr., Traffic Comm., 3 yr., Fire Drill Comm., 3 yr.

White, Consuelo Jan . . . Jan . . . (Norcom) Modern Dance, Gymnastics, Spanish Club, Girls Chorus, F.B.L.A., Basketball.

White, Delores Anne . . . Delores . . . 1968 Homecoming Queen, "Miss Cradock" Contest, 4 yr., Runner up, 1 yr., Track Carnival Rep., 1 yr., "Best Looking," Delta, 1 yr., Admiralettes, 1 yr., Pep Club, 2 yr., Quill & Scroll, 3 yr., V.P., 1 yr., N.H.S., 2 yr., 8th Grade Cheerleader, J.V. Cheerleader, 2 yr., Co-Capt., 1 yr., Varsity Cheerleader, 1 yr., Fr.-Soph. Prom Comm., 2 yr., Jr.-Sr. Prom Comm., 1 yr., Building & Grounds Comm., 2 yr., Spirit Comm., Auditorium Comm., 1 yr., Homecoming Comm., 1 yr., Admiral Staff, 3 yr., Co-Editor, 1 yr.

White, Lili Marlene . . . Marlene . . . Kappa, 1 yr., Admiralettes, 1 yr., Pep Club, 1 yr., VICA, 1 yr., Fr.-Soph. Prom Comm., Jr.-Sr. Prom

Comm.

White, Robert Mason . . . Bobby . . . Science & Math Club, 2 yr., Homecoming Comm., 1 yr., J.V. Baseball, 1 yr., Tennis, 2 yr., Traffic Comm.

Whitlock, Edwin Clifton . . . Cliff . . . Monogram Club, 3 yr., Varsity Football, 4 yr., Co-Capt. 1 yr., Track, 2 yr., 8th Grade Football, 8th Grade Wrestling, 8th Grade Track.

Whitt, Mitzi Ann . . . Mitzi . . . Perfect Attendance Award, 1 yr., Bible Club, 2 yr., Admiralettes, 1 yr., Workshop Chorus, 3 yr., All Regional Chorus, 1 yr., All City Chorus, 1 yr., Student Director of Girls Ensemble, Mixed Chorus.

Williams, Roger Charles . . . Roger . . . DECA, 1 yr., Band, 1 yr., Y.M.A., 2 yr.

Wilson, Danny Earl . . . Danny . . . J.V. Baseball, 2 yr., Varsity Baseball, 2 yr.

Winn, Linda Diane . . . Linda . . . Pep Club, 1 yr., F.T.A., 1 yr., Homecoming Comm., 1 yr.

Winn, William Carl . . . Carl.

Wiseman, Stephen Paul . . . Steve . . . DECA, Fire Drill Comm., Traffic Comm., Service Award for Stage Service.

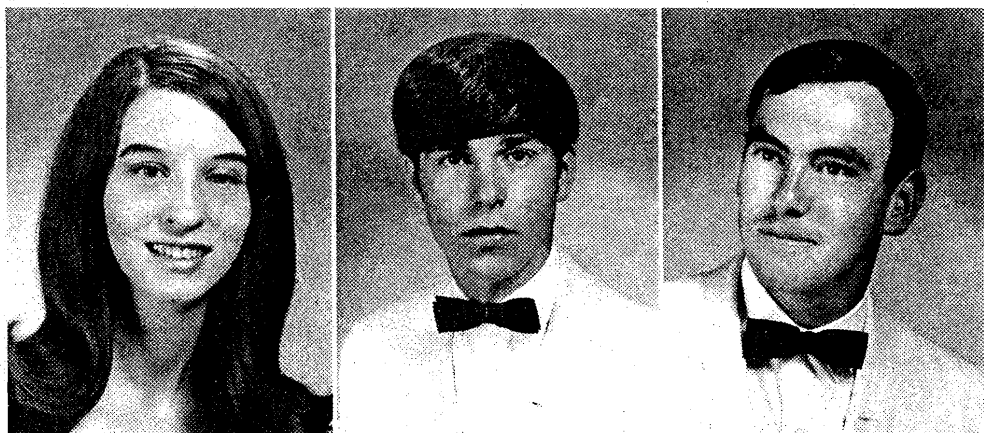

Mitzi Ann Whitt
Roger Charles Williams
Danny Earl Wilson

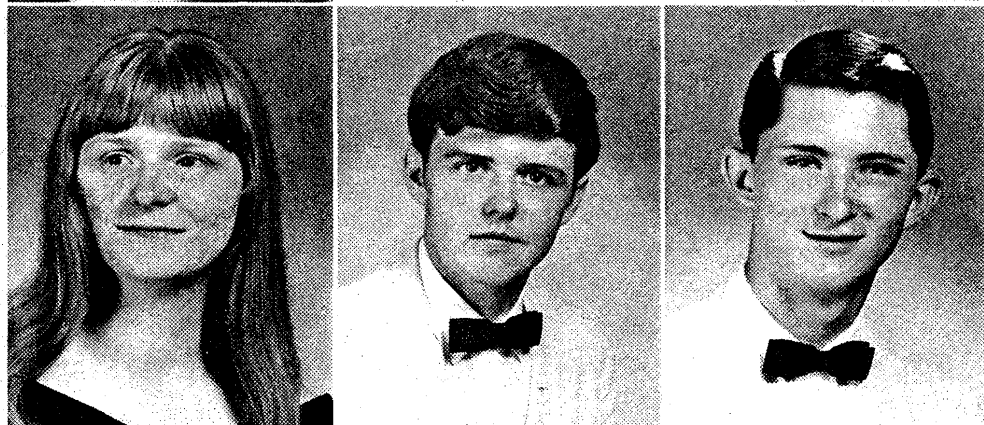

Linda Diane Winn
William Carl Winn
Stephen Paul Wiseman

Cindy Larsen and Alvin Stenzel will continue to "mop up" success.



School Spirit is Always Important

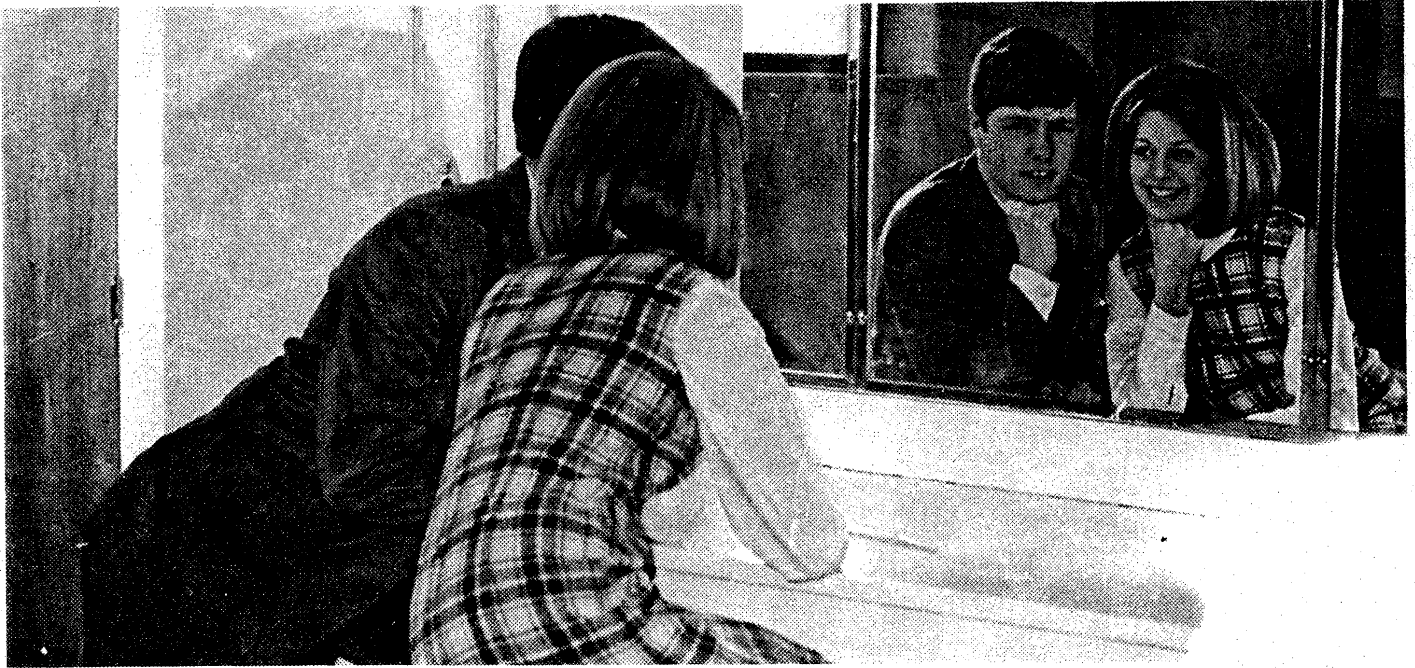

"Mirror, mirror on the wall, who is the fairest of them all," asks Grady Bunch and Delores White.

Barbara Ann Wright
Joseph Allen Wood

Eugene Austin Wood
William John Zach

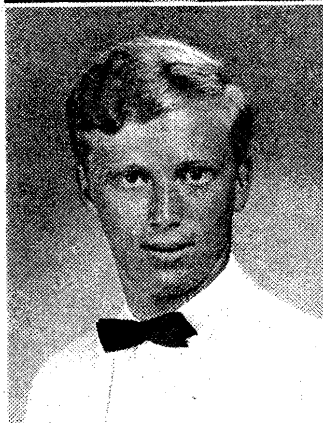
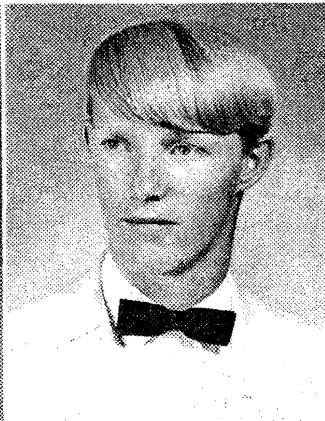

Wright, Barbara Ann . . . Bobbie . . . F.T.A., 4 yr., Chaplain, 1 yr., Reporter, 2 yr., Language Arts Club, 1 yr., Delta, 1 yr., Chess Club, 1 yr., Science & Math Club, 2 yr., Debate Team, 2 yr., 8th Grade H.R. Pres., Mixed Chorus, 1 yr., Workshop Chorus, 1 yr., Jr.-Sr. Prom Comm., Fr.-Soph. Prom Comm., Homecoming Comm., 4 yr., Scrapbook Comm., 1 yr., Remembrance Comm., 1 yr., Talent Show.

Wood, Eugene Austin . . . Woody . . . Y.M.A., 2 yr.

Wood, Joseph Allen . . . Joe . . . DECA, 3 yr., Y.M.A., 2 yr., Traffic Comm., 1 yr., Homecoming Comm., 1 yr.

Zach, William John . . . Billy . . . (Portsmouth Catholic) J.V. Basketball, 2 yr., Class Treas., (Barry Robinson) Varsity Football, 1 yr.

Gary Whitaker, "Admiral Cradock," comments to Donna Howard about the game.

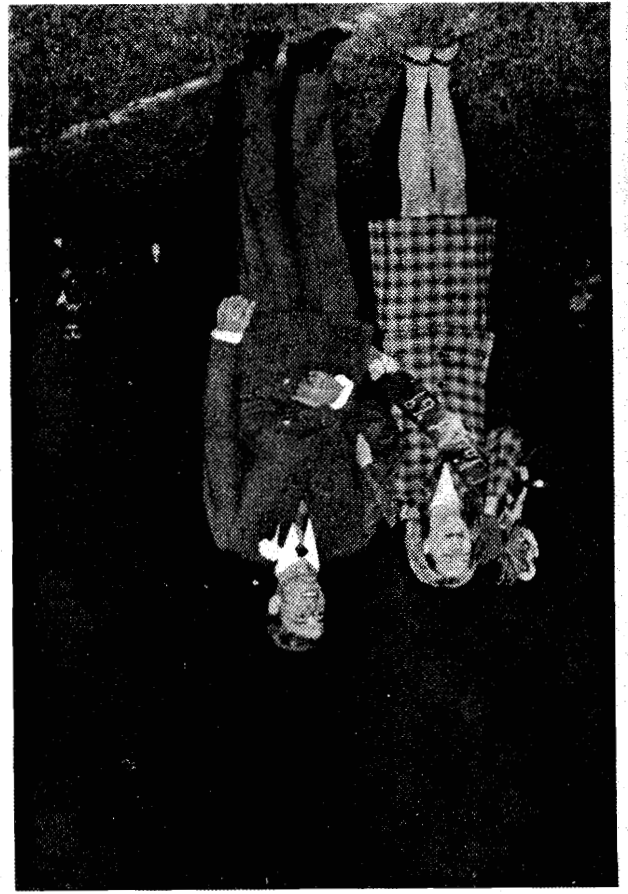

Steve Galford displays a proud smile as Delores White is named Homecoming Queen.
Guy Ross and Donna Howard are embodiment of Senior spirit.

