

# The Senior Class



**CLASS SPONSORS:**

Mr. Walter D. Graham  
Mrs. Evelyn B. Adamson



**CLASS PRESIDENT:**

Nat Malcolm

**CLASS OFFICERS:**

Patsy Simmons, Treasurer  
Kay Wiggs, Secretary  
Ronnie Conway, Vice-President

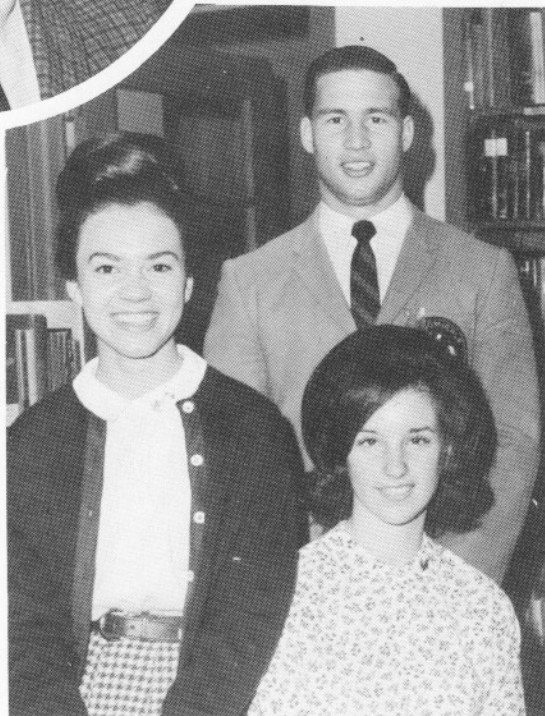

**MOTTO:** "A million tomorrows shall all pass away, ere we forget all the joys that were ours today."

**COLORS:** Royal Blue and White

**FLOWER:** White Rose



**HOMEROOM PRESIDENTS:** 1st Row—Faye Hughes, Flora Riggs, Dale Brinson, Mickey Hirst. 2nd Row—George Per-

rot, Gordon Wheatley, Tommy Watson, Kenny Barnette, Ronnie Conway. **Absent:** Delores Maynard.

## 1965



**HOMEROOM TREASURERS:** 1st Row—Toni Sylvester, Pam Godwin, Shirley Stout, Judy Creech, Lovey Luke, 2nd Row

—Neal Barnes, Sandy Nettles, Sandra Styron, Regina Neeley, Sharon Richardson.

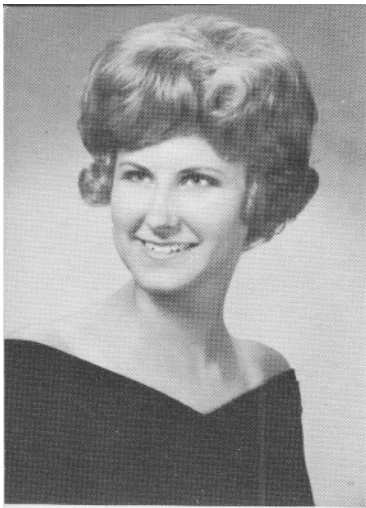

**NANCY JO ADAMS**

**Nancy**

F.H.A.; F.B.L.A.; Bible Club; Chorus; School Spirit Comm.; Auditorium Comm.; Homemaking Dept. Award.

**ELIZABETH JOANNE AMES**

**Betty Jo**

G.A.A., 1 yr.; Kappa, 2 yrs.; Sigma, 2 yrs.—Vice-Pres.; F.B.L.A., 1 yr.; Soph. Hmrm. Sec.; Fresh. Hmrm. Vice-Pres.

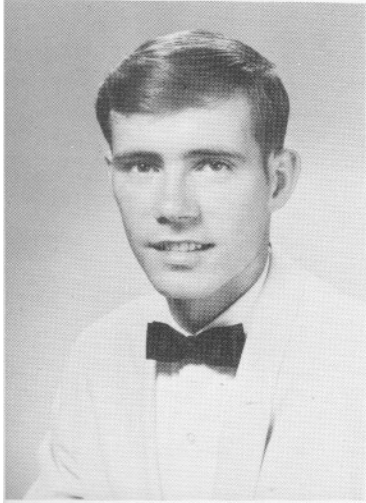
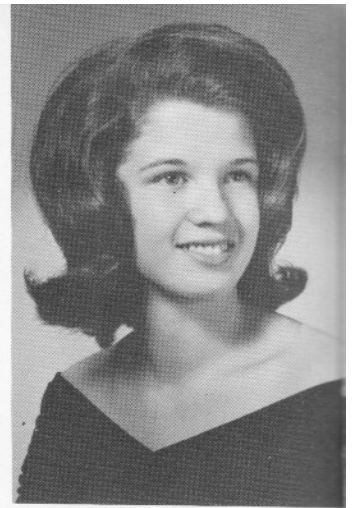

**RONALD EDWARD ADDINGTON**

**Ronnie**

**JAMES MICHAEL ALLMAN**

**Jimmy**

Y.M.A.; D.E.; Hmrm. Pres., 2 yrs.

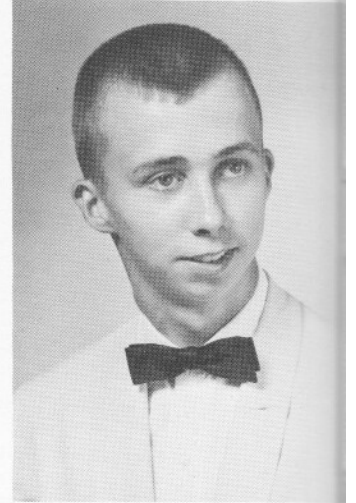

**CATHERINE WINBORNE ALSTON**

**Cathy**

F.T.A., 1 yr.; Kappa, 1 yr.; Language Arts Club, 1 yr.; Homecoming Comm., 1 yr.; Thomas Jefferson High School—Cheerleader, 1 yr.; Civinettes, 1 yr.—Chaplain; Student Council, 1 yr.; French Club, 1 yr.; Jr. Class Sec.-Treas.

**SANDRA ROSE AMICOLA**

**Sandy**

Band, 2 yrs.; Library Club, 1 yr.—Pres.; Audio-Visual Club, 1 yr.; Tri-Hi-Y, 2 yrs.—Chaplain; Pep Club, 1 yr.; Bible Club, 1 yr.; C.O.T., 1 yr.; Delta, 1 yr.; Soph Hmrm. Pres.

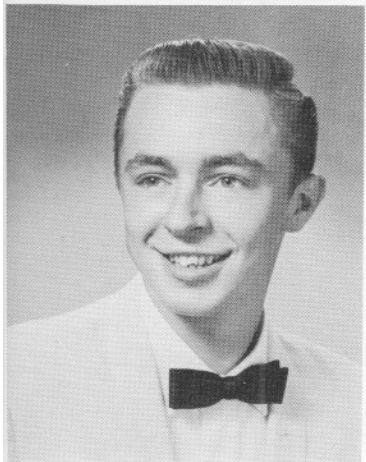
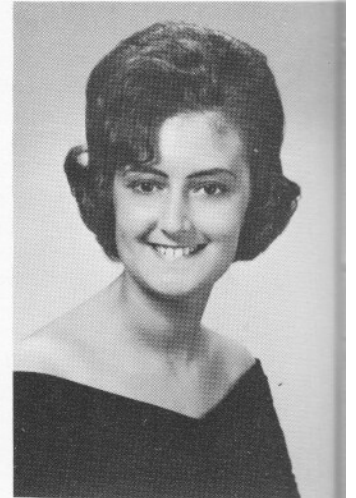

**MERTON AHLSTROM**

**Merton**

Y.M.A.; Bible Club; Dramatics.

**JAMES LINDSEY ALSTON**

**Lindsey**

Lead in "Pure As The Driven Snow"; Co-Chair. of Homecoming Parade, 1 yr.; Co-Chair. of Thespian Induction Assembly, 1 yr.

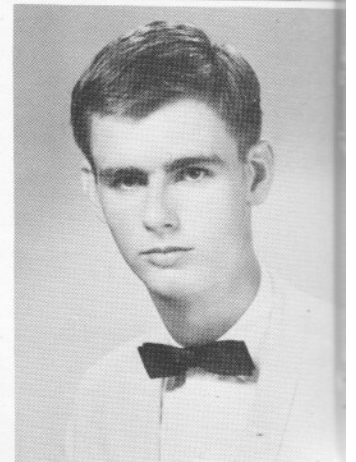

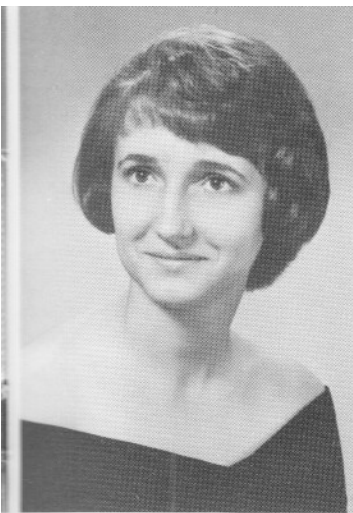

**JOAN CAROL ATKINSON**

**Joan**

G.A.A., 1 yr.; F.B.L.A., 2 yrs.; Kappa, 1 yr.; Fresh. Hmrm. Sec.-Treas.; Jr.-Sr. Prom Comm.

**BARBARA LYNN BASTINELLI**

**Barbara**

Kappa, 1 yr.; Sigma, 1 yr.; Delta, 1 yr.; Thespian Society, 2 yrs.-Treas.; Jr.-Sr. Prom Comm.; Remembrance Comm., 2 yrs.; Hmrm. Vice-Pres.; 1 yr.; 8th Grade Chorus-Treas.; Madrigal, 3 yrs.—Sec.; Hmrm. Sec.; 2 yrs.; Girls' Chorus, Sec.; Mixed Chorus-Pres.; Business Man., Lib.; All-State Chorus, 2 yrs.; All-Va. All-State, 1 yr.; Part in 3 plays; Scholarship for Cinn. Conservatory of Music.

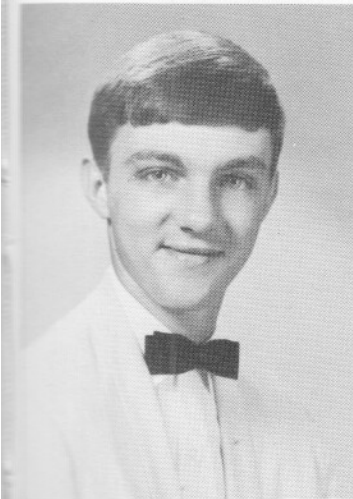

**HARRY STEWART AMORY**

**Harry**

Ind. Arts Club; 8th Grade Football; 8th Grade Track; J.V. Football, 1 yr.; Varsity Track, 3 yrs.; Varsity Wrestling, 1 yr.

**GEORGE ROBERT ASTON**

**Bob**

F.B.L.A., 1 yr.; Monogram Club, 3 yrs.; V.O.T., 1 yr.; J.V. Football, 2 yrs.; J.V. Basketball, 2 yrs., Co-Capt.; Tennis, 1 yr.; Hmrm. Remembrance Comm.; Hmrm. Vice-Pres., 1 yr.; Suffolk High School—Baseball, 1 yr.

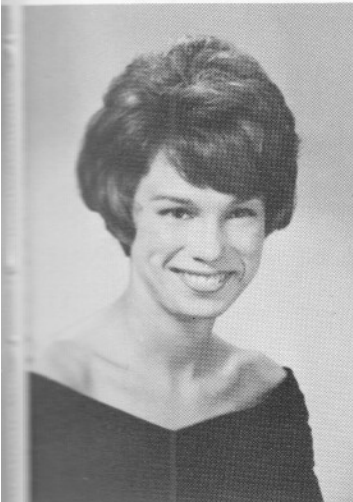
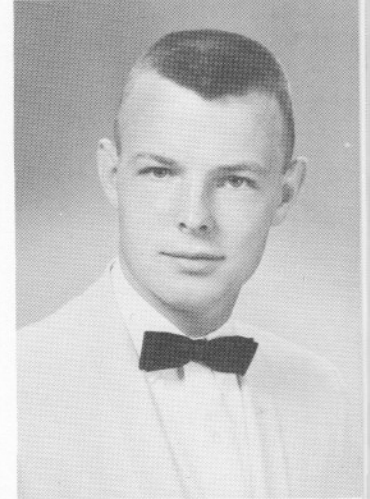

**KAREN LEE BANKS**

**Karen**

Kappa, 3 yrs.; Spanish Club, 1 yr.; Lang. Arts Club, 1 yr.; F.T.A., 1 yr.; D.O. Club, 1 yr.; Debate Team, 1 yr.; SHIPMATE, 2 yrs.

**CLAUDIA PAIGE BEAUCHAMP**

**Claudia**

Admirals, 1 yr.; Sigma, 2 yrs.; F.B.L.A., 2 yrs.; Fresh.-Soph. Prom Comm.

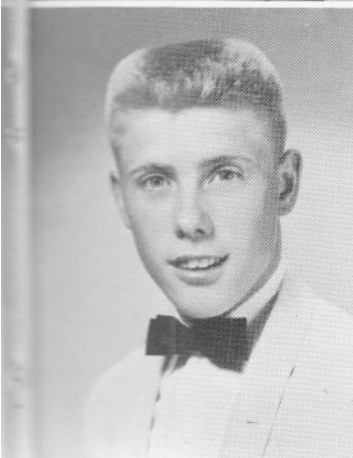
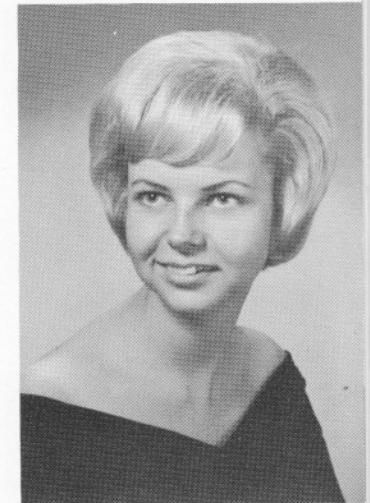

**LINWOOD CASEY ARCHER, JR.**

**Linwood**

8th Grade Football; 8th Grade Basketball; J.V. Football; J.V. Basketball; Varsity Baseball; Ind. Arts Club; Varsity Basketball; Monogram Club; Maury—Varsity Basketball; Varsity Baseball; Track; Monogram Club.

**PARENCE TEDDY BAILEY**

**Teddy**

Monogram Club; J.V. Football, 2 yrs.; Varsity Wrestling, 4 yrs.; Baseball, 2 yrs.

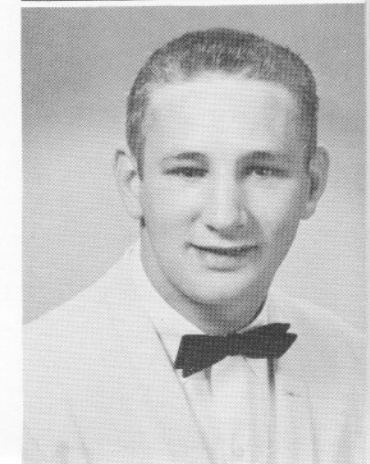

**DOROTHY ANN BERCK**

**Dottie**

Nat'l. Honor Soc., 2 yrs.; Thespian Soc., 2 yrs.-Vice-Pres., Pres.; F.T.A., 3 yrs.-Pt. Chair.; G.A.A., 1 yr.; Best Actress, 1963-64; Best Supporting Actress, 1962-63; Delegate to W. Va. High School Speech Inst.; Jr. Hmrm. Pres.; Major Roles in 6 Plays; Prod. of "Bye-Bye, Birdie"; ADMIRAL Staff, 1 yr.-Features Editor; M.G.A., 1 yr.; Student Director, 1 yr.; Stage Crew, 3 yrs.; Dist. Poetry Reader; Part in Festival Plays "A Pointed Stick"; "The Shirkers"; Kappa, 2 yrs.; Inter-Club Council, 1 yr.; Homecoming Comm., 1 yr.; Jr.-Sr. Prom Comm.; Sr. Class Play Comm.-Chair.

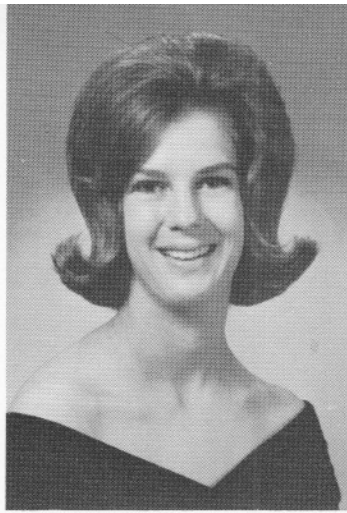

**BARBARA ANN BISSETTE**

Admiraltes; D.E.; I.C.T.; Infirmary Assistant; Scholarship to Beauty School.

**PAUL EDWIN BARKLEY**

**Paul**

Y.M.A., 1 yr.; D.E., 1 yr.; J.V. Basketball, 1 yr.; Building-Grounds Comm., 1 yr.; Fresh. Hmrm. Vice-Pres.; Jr. Hmrm. Vice-Pres.

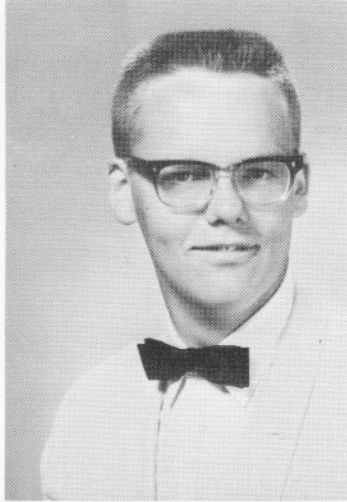
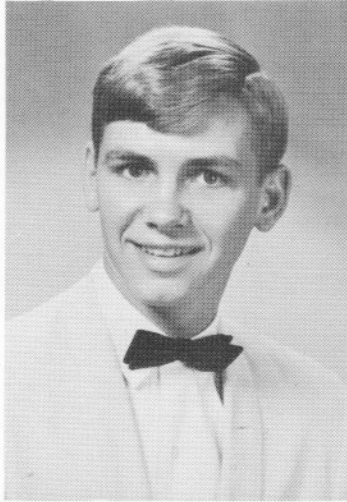

**WILLIAM NEAL BARNES**

**Neal**

Bible Club, 1 yr.; Debate, 3 yrs.; 8th Grade Track; Track, 1 yr.; Cross-Country Track, 1 yr.; Fire Drill Comm., 4 yrs.; Traffic Comm., 1 yr.; 2nd Place U.N. Essay Contest; Sr. Hmrm. Treas.; Jr.-Sr. Prom Comm.; Library Assistant, 1 yr.; Literary Letter.

**NAOMI EVELYN BICKLEY**

**Naomi**

Bible Club, 1 yr.; Auditorium Comm.; Chorus, 2 yrs.; F.B.L.A.

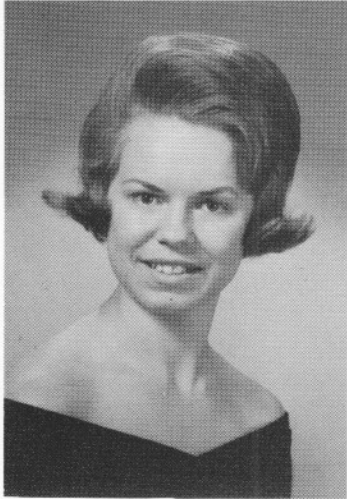

**DORA JAYNE BLAKE**

**Dora**

F.M.L.A., 2 yrs.-Treas.; Delta, 1 yr.; F.B.L.A.; F.T.A., 1 yr.; Jr.-Sr. Prom Comm.; Homecoming Comm.; Girls' Chorus, 2 yrs.-Treas.

**MICHAEL BARNES**

**Mike**

Track; Hmrm. Treas., 1 yr.

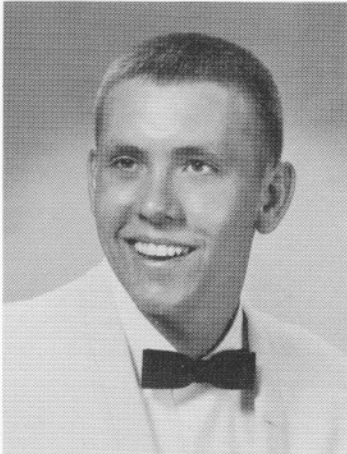
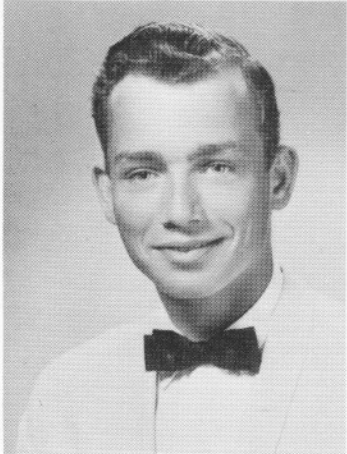

**KENNETH ROBERT BARNETTE**

**Kenny**

D.E., 2 yrs.; J.V. Football, 2 yrs.; Track, 1 yr.; Traffic Comm., 1 yr.; Homecoming Comm., 1 yr.; Sr. Hmrm. Pres.; Band, 3 yrs.

**CAROLYN JUNE BLAYLOCK**

**Carolyn**

Spanish Club, 2 yrs.; F.M.L.A., 3 yrs.; Lang. Arts Club, 1 yr.; F.T.A., 1 yr.; Nat'l Mathematical Society Contest Winner; Stage Crew of "On Borrowed Time".

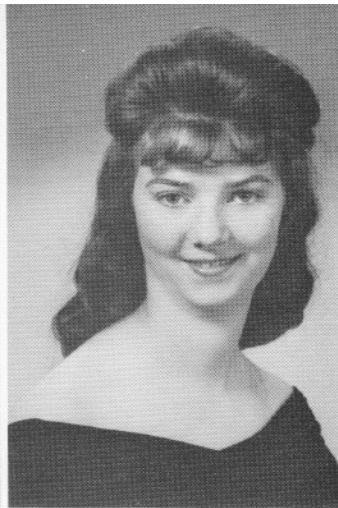
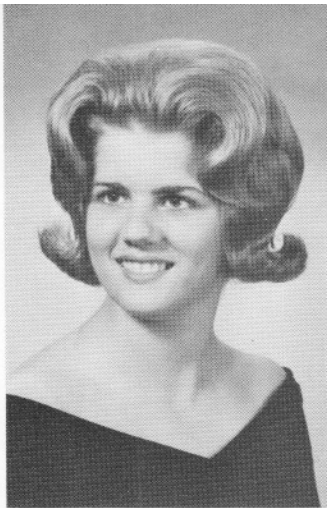

**LEONA BOLTON**

**Lee**

**JAMES WILLIAM BARRETT**

**Buddy**

D.E.; 8th Grade Track; J.V. Baseball; Boy's Chorus.

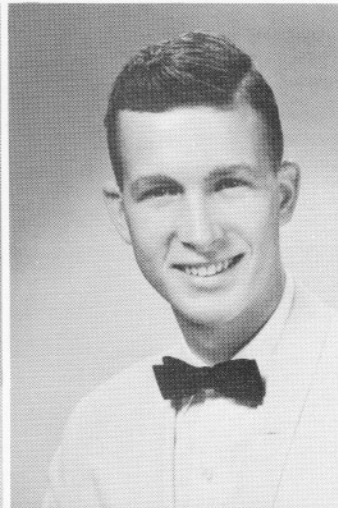
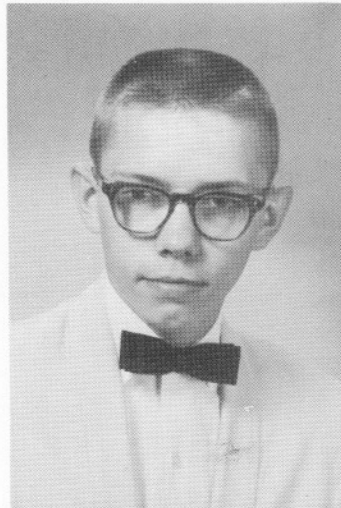

**JAMES EDWARD BEAN**

**Eddie**

Art Club, 1 yr.

**SHEILA ELAINE BOGAN**

**Sheila**

Delta, 1 yr.; Sigma, 1 yr.; Part in "Mr. Crane of Sleepy Hollow"; Fresh.-Soph. Prome Comm.; Mixed Chorus, 1 yr.; Soph. Hrm. Sec.

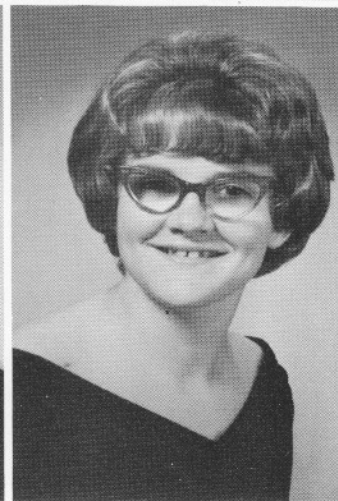

**DIANA CAROL BRIGHT**

**Diane**

Lang. Arts Club; I.C.T.; Band; Library Club.

**JOSEPH ANDREW BATHE**

**Joe**

D.E., 1 yr.; Track, 1 yr.; Band, 4 yrs.-Band Staff, 2 yrs.; Band-Library Staff; Assistant Drum Major, 1 yr.

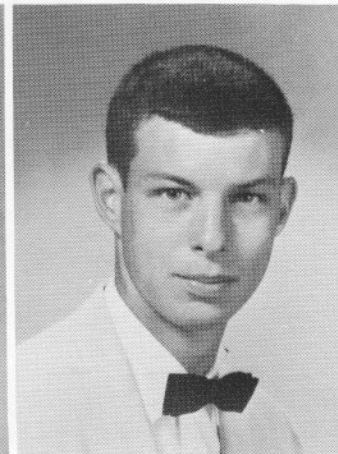
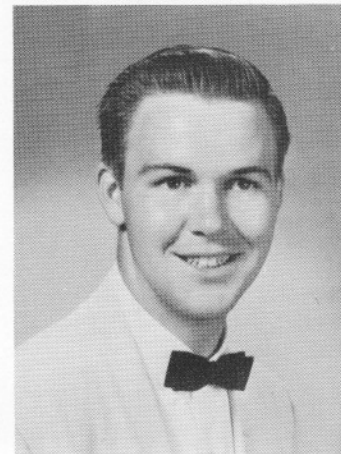

**MICHAEL DALE BEEBE**

**Mike**

D.O.; Band, 3 yrs.-Letter; SHIP-MATE Staff, 3 yrs.-Photographer, 3 yrs.; Cross-Country Track, 1 yr.; Spring Track, 1 yr.; Public Relations Comm.; Fire Drill Comm.

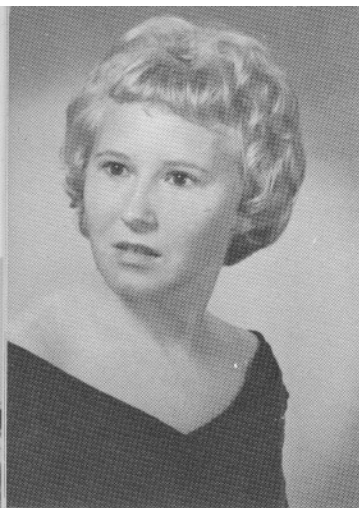

**DELORIS HOPE BRINKLEY**

**Deloris**

F.H.A.; F.T.A.; Bible Club; Girls' Chorus, 1 yr.; Mixed Chorus, 1 yr.; Dramatics, 1 yr.



**EDITH VIRGINIA BRITT**

**Edith**

Remembrance Comm., 1 yr.; Library Assistant, 2yrs.

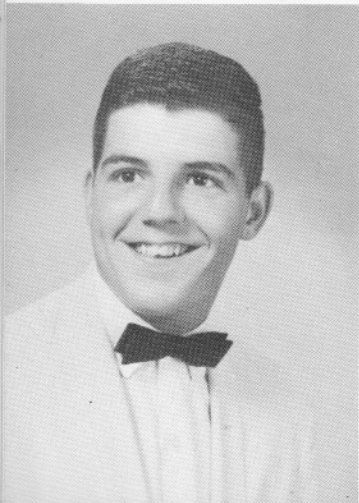

**LEON TRIPPE BELL**

**Lin**

Monogram Club, 3 yrs.; 8th Grade Football; J.V. Football, 1 yr.; Varsity Football, 2 yrs.; J.V. Basketball, 1 yr.; Varsity Basketball, 2 yrs.; Varsity Baseball, 4 yrs.

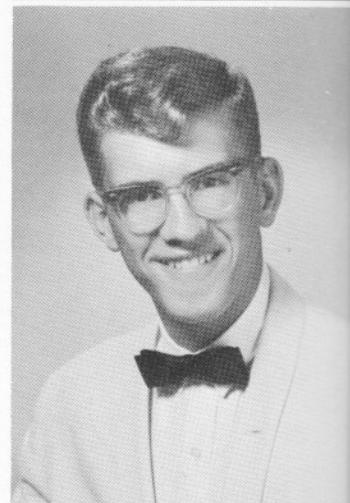

**THOMAS WARREN BLALOCK**

**Tommy**

Y.M.A., 2 yrs.-Vice-Pres.; Nat'l. Honor Soc., 2 yrs.; J.V. Wrestling, 1 yr.; Traffic Comm., 2 yrs.; Band, 5 yrs.; Dance Band, 2 yrs.; Mixed Chorus, 1 yr.

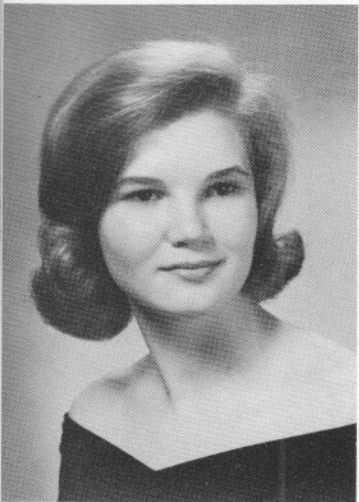

**GLEND A DALE BRINSON**

**Dale**

G.A.A., 1 yr.; Delta, 1 yr.-Vice-Pres.; F.T.A., 4 yrs.-Sec., District Reporter; Kappa, 2 yrs.; Nat'l. Honor Soc., 2 yrs.; Homecoming Comm.; Interclub Council, 1 yr.-Pres.; Sr. Hrm. Pres.; S.C.A., 1 yr.-Treas.; SHIPMATE Staff, 1 yr.

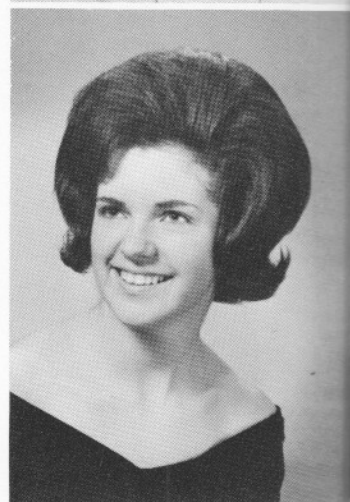

**ZORA KATHERINE BROWNE**

**Zora**

F.H.A.; F.M.L.A.; D.E.

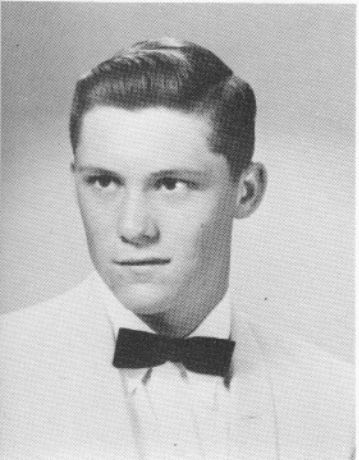

**DONALD RAY BISHOP**

**Donnie**

8th Grade Football; 8th Grade Track.

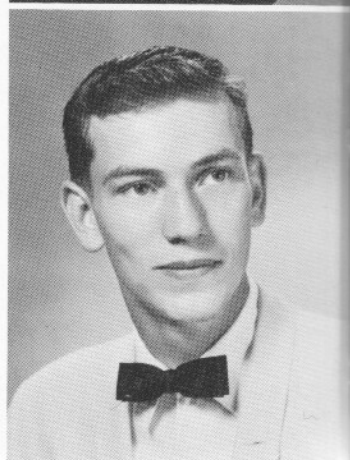

**GARY FRANCIS BOND**

**Gary**

8th Grade Track.

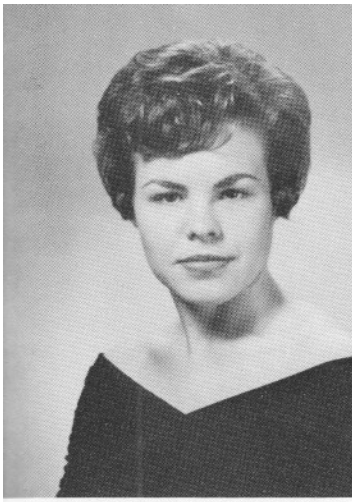

**MIRANDA CATHERINE BRYANT**

**Randi**

Kappa, 4 yrs.-Pres., Most Valuable Mem., Delegate to M. G. A. Spanish Club 1 yr.; Lang. Arts Club, 1 yr.-Parl., Chap.; F.T.A., 4 yrs. Pt. Chair., Rept., Most Valuable Mem., Dist-Parl., Dist. Vice-Pres., State Vice-Pres., State Pres. Nat'l. Honor Soc., 2 yrs.; Quill-Scroll, 2 yrs.-Pres.; Band, 1 yr.; Interclub Council, 2 yrs. Sec.; Debate, 2 yrs.; 1st Place East. Dist. Girls' Public Speaking, 2 yrs.; 1st Place State Girls' Public Speaking; 2 Plays-Minor role, Bus. Man.; G. A. A. 1 yr.-All-Tidewater Field Hockey Team; Fire Drill Comm.; Homecoming Comm., 2 yrs.-Publicity Co-Chair., Judges-Awards Co-Chair.; U.N. Pilgrimage for Youth; Nat'l. High School Inst.; SHIPMATE Staff, 1 yr.; ADMIRAL Staff, 2 yrs.-Assoc. Editor, Editor-in-Chief; N.C.T.E.-Creative Writing Booklet, Thespian Soc.-1 yr.

**ANITA GRAY BURKE**

**Nita**

Admiraltes, 1 yr.; F.B.L.A., 1 yr.; D.E., 1 yr.; Delta, 1 yr.; Prom Comm., 1 yr.

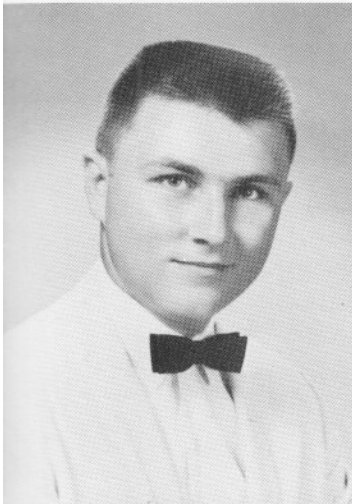
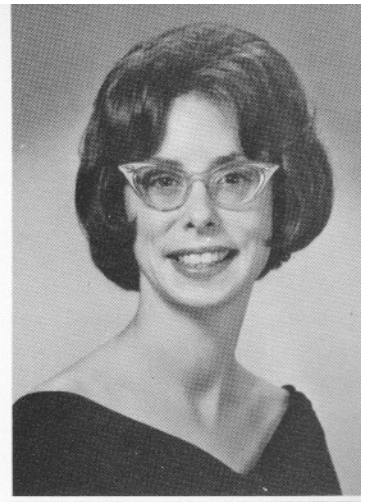

**DONALD WILSON BRACY**

**Don**

Amateur Radio Club, 1 yr.; Boy's Chorus, 2 yrs.; Tennis, 1 yr.

**MICHAEL LEE BREEDING**

**Mike**

D.O., 2 yrs.-Parl., Dist. Parl.; Golf, 2 yrs.; Traffic Comm., 1 yr.; Dist. D.O., 2 yrs.; State D. O., 2 yrs.; I.C.T., 2 yrs.

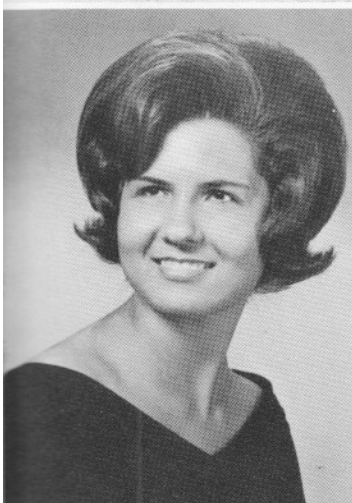
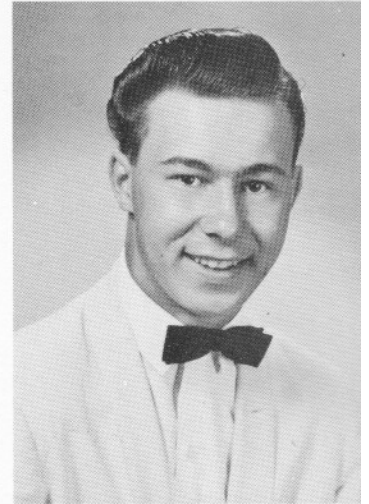

**EVELYN ANN BUNCH**

**Ann**

Delta, 1 yr.; Girls' Chorus, 1 yr.; Mixed Chorus, 1 yr.; Dramatics, 1 yr.

**JANET ELLEN BUTLER**

**Janet**

G.A.A., 1 yr.-Field Hockey Team; Delta, 2 yrs.; Dramatics, 1 yr.; Sigma, 1 yr.; Fresh-Soph. Prom Comm.; Jr.-Sr. Prom Comm.; Homecoming Comm.; Building-Grounds Comm.; Mixed Chorus, 2 yrs.

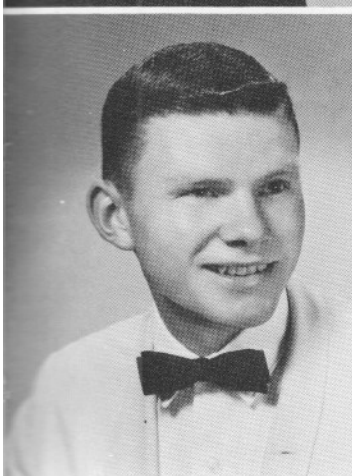
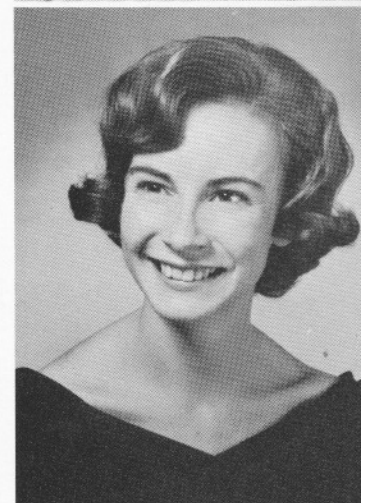

**HUGH EASBY BRADY, JR.**

**Hugh**

Science Club, 2 yrs.; Y.M.A., 2 yrs.-Treas.; 8th Grade Football; 8th Grade Track; J.V. Basketball, 2 yrs.; Varsity Track, 2 yrs.; Remembrance Comm., 1 yr.; Nat'l Honor Soc., 2 yrs.; SHIPMATE Staff, 1 yr.; ADMIRAL Staff, 1 yr.

**JAMES EDWARD BRETT**

**Jimmy**

Monogram Club, 2 yrs.; 8th Grade Football; 8th Grade Basketball; 8th Grade Track; J.V. Football, 1 yr.; J.V. Basketball, 1 yr.; Varsity Football, 3 yrs.; Varsity Track, 1 yr.; Fresh-Soph. Prom Comm., 1 yr.; Traffic Comm., 1 yr.; Sr. Project Comm.; Nat'l. Honor Soc., 2 yrs.; Jr. Hmrm. Vice-Pres.; Soph. Hmrm. Officer.

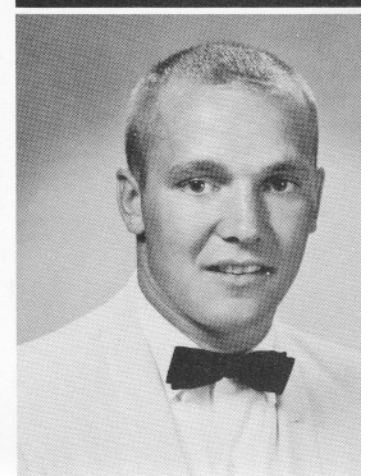



**VICTORIA SUSAN CAMPBELL**

**Vickie**

Bible Club, 2yrs.-Sec.; Attendance Officer, 1 yr.; Girls' Ensemble, 1 yr.; Maury-Bible Club-Mem. of the Year; Mixed Chorus, 1 yr.; Girls' Chorus; Norview — Foreign Lang. Club.

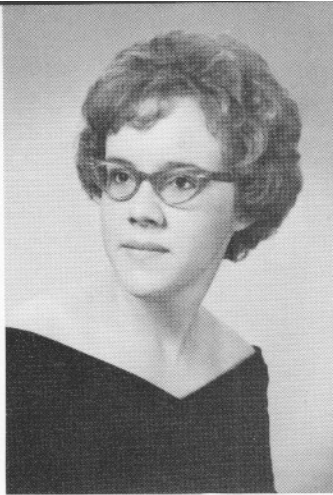

**GERALDINE R. CARTER**

**Gerry**

G.A.A.; 1 yr.; Bible Club, 2 yrs.; Girls' Chorus, 1 yr.; Attendance Officer, 1 yr.

**ALFRED EUGENE BURCH**

**Al**

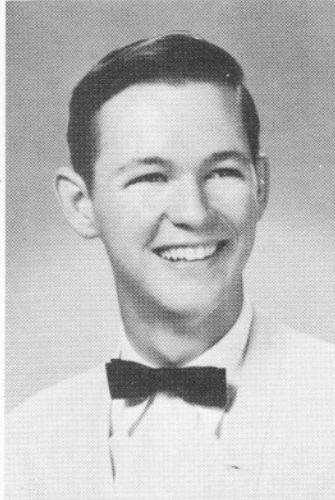
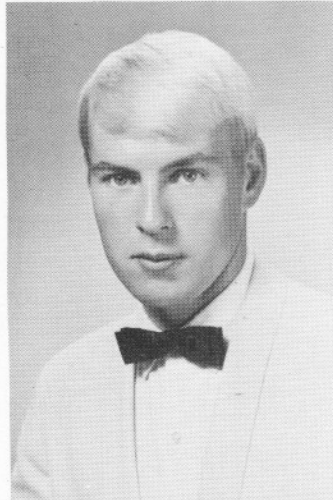

**DONALD WAYNE BURCHER**

**Don**

Y.M.A.; D.E.; 8th Grade Basketball; J.V. Basketball; Building-Grounds Comm.

**LINDA LOUISE CARROLL**

**Linda**

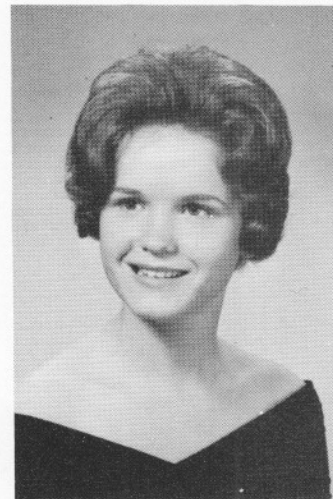

**JUNESS ROSE CARUSO**

**Juness**

F.B.L.A., 1 yr.; V.O.T.; Fresh.-Soph Prom Comm.; Wilson-Drama, 1 yr. Publicity Comm., 2 yrs.; Fresh Hmrm. Pres.

**LARRY WAYNE BURCHETT**

**Larry**

Ind. Arts Club, 2 yrs.; D.O. Club, 2 yrs.-Vice-Pres., Pres., Dist. Pres., State Pres.

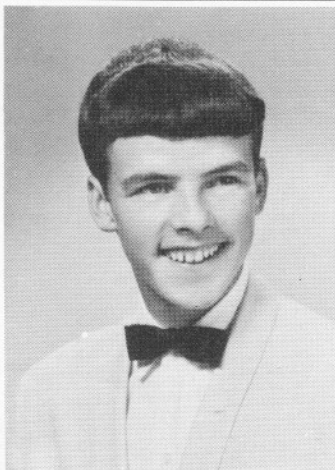
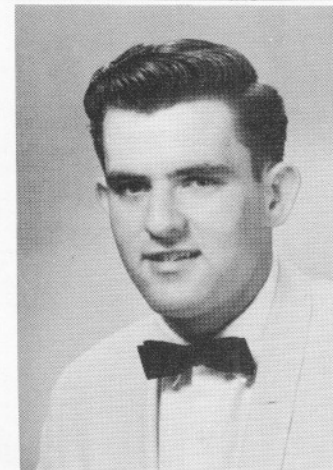

**RODNEY LEE BURTON**

**Rodney**

Ind. Arts Club, 1 yr.; D.E. Club, 2 yrs.; 8th Grade Hmrm. Pres.; Iowa —Varsity Football, 1 yr.; Varsity Track, 1 yr.; Varsity Baseball, 1 yr.

**PAULETTE LUCILLE CAWTHON**

**Paula**

F.B.L.A., 2 yrs.; F.M.L.A., 1 yr.; Bible Club, 1 yr.; Admiralettes, 1 yr.; Honor Comm.; Foreign Exchange Comm.; Sr. Float Comm.; Building-Grounds Comm.; Patriotism Comm.; Republican Campaign Comm.; Library Assistant, 1 yr.; ADMIRAL Staff, 1 yr.-Club Editor.



**JEANETTE COATES**

**Jenny**

Beauty Contest, 2 yrs.; Soph. Hmrm. Vice-Pres.

**JOHNNY DAVID BUTLER**

**Johnny**

Thespian Society; Stage Crew, 3 yrs.; Stage Man., 1 yr.; Sr. Class Play Comm.; Wilson—J.V. Football.

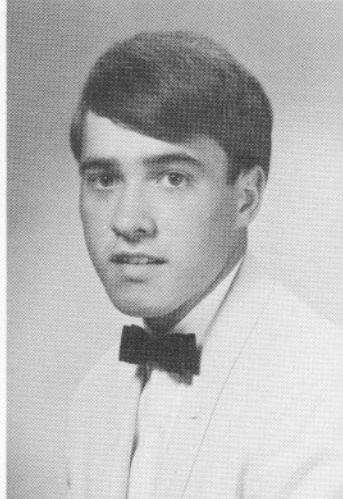
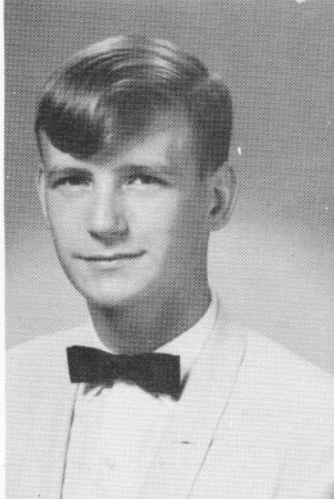

**RONNIE DAVID CARRIGAN**

**Ronnie**

D.E., 1 yr.; Ind. Arts Club, 1 yr.; Varsity Track, 1 yr.; Jr. Hmrm. Sec.; Boys' Chorus, 2 yrs.

**BILLIE JANE CLEVINGER**

**Billie**

Delta, 4 yrs.-Vice-Pres., Pres., 2 yrs., Most Valuable Mem.; Interclub Council, 2 yrs.; Building-Grounds Comm., 1 yr.-Chair.; Honor Comm., 1 yr.; School Spirit Comm., 2 yrs.; Sr. Float Comm.; Jr.-Sr. Prom Comm.; Fresh.-Soph. Prom Comm., 2 yrs.; Homecoming Comm., 1 yr.; J.V. Cheerleader, 1 yr.; Varsity Cheerleader, 1 yr.; Fresh. Hmrm. Pres.; S.C.A., 1 yr.; Soph. Hmrm. Treas.; Beauty Contest, 2 yrs.; Office Assistant, 1 yr.

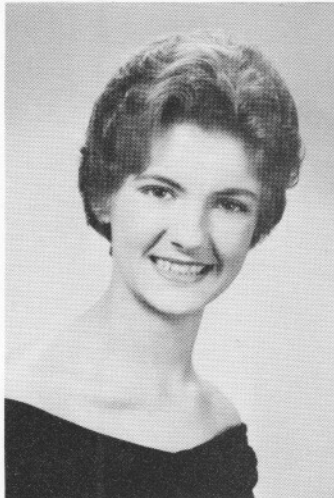

**FRANCES LOUISE COLEBANK**

**Frankie**

D.E. Club.

**FREDDIE CAHOON**

**Freddie**

D.E. Club., 1 yr.-Treas.

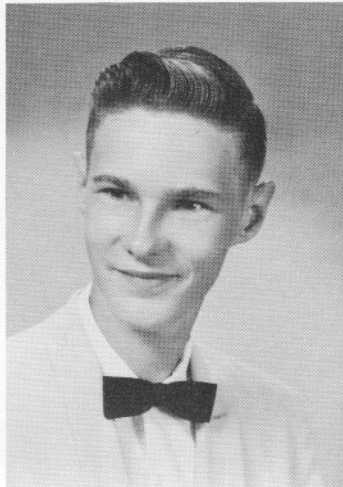
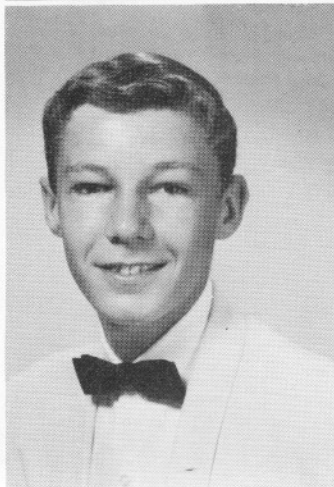

**THOMAS JAMES CASE**

**Tom**

D.E. Club