

# The Class of 1954

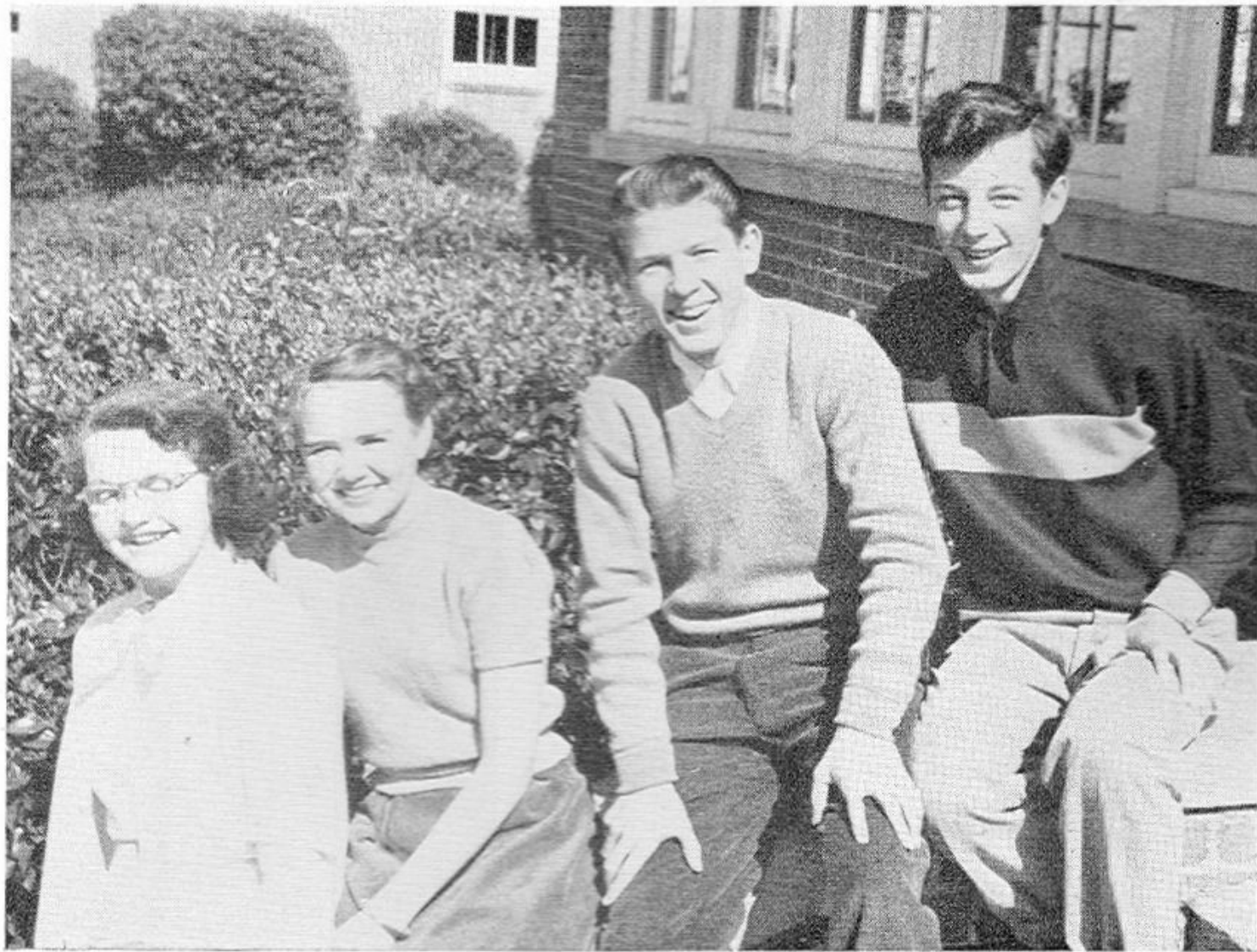

## FRESHMAN CLASS OFFICERS

Left to right: Linnie Ritter, Nancy Meiggs, Arthur Branch, George Combs.

## OFFICERS

|               |       |                       |
|---------------|-------|-----------------------|
| LINNIE RITTER | ----- | President             |
| ARTHUR BRANCH | ----- | Vice President        |
| GEORGE COMBS  | ----- | Secretary-Treasurer   |
| NANCY MEIGGS  | ----- | Annual Representative |

## FRESHMAN CLASS COMMITTEES

SOCIAL AND RECREATIONAL—*Chairman*, Brucie Hodges; Joyce Eubanks, Melvin Olsen, Walter Pope.

ATTENDANCE—*Chairman*, Camilla Williams; Burt Goodwin, Shirley Roe, Donald Smith.

P. T. A.—*Chairman*, Venice Norcum; Raymond Carson, Carol Barnhill, Arthur Branch.

PUBLICITY—*Chairman*, Nancy Meiggs; Judy Karsch, Carolyn Hollowell, Jimmy Tribble.

FRESHMAN SOPHOMORE PROM—*Chairman*, Brucie Hodges, Joyce Eubanks, Melvin Olsen, Walter Pope, Joan Brannock, Linnie Ritter, George Combs.

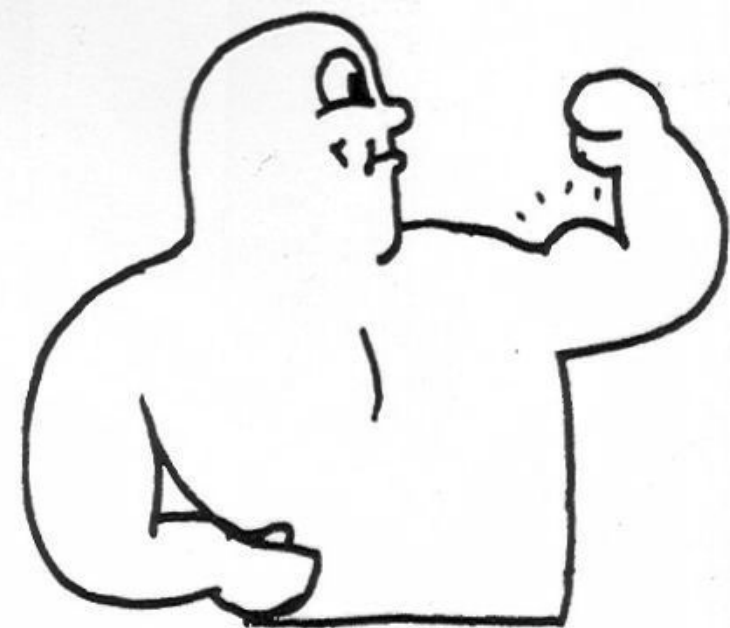

## HOME ROOM TEACHERS



MISS NEATHERY  
*Sponsor*

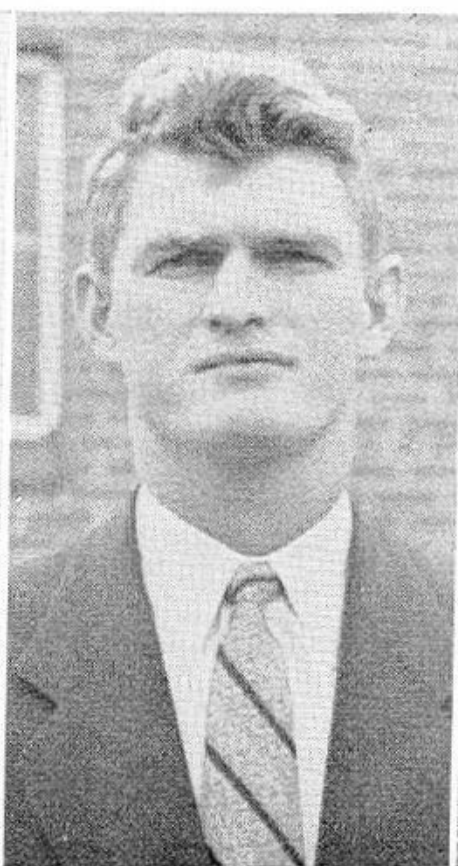

MR. AUSTIN  
*Sponsor*



Front: Mr. Wilkinson, Mrs. Gurganious, Miss Fitzgerald,  
Miss Neathery, Mrs. Moore.  
Back: Mr. Neimeyer, Mr. Austin, Miss Bowman, Mr. Burke.

### MR. AUSTIN

*First row:* H. Burgess, D. Burke, J. Cannella, G. Byrd, P. Collins, N. Dearmon, S. Crisp, R. Dickerson, B. Coblentz, J. Curtin, B. Clark.

*Second row:* L. Curles, P. Brooks, S. Buckner, M. Burke, J. Cato, C. Brown, I. Daniels, F. Creamer, G. Chambers, G. Brown, Mr. Austin.

*Third row:* R. Bryant, R. Clark, C. Craps, J. Creech, L. Brinn, R. Clair, R. Carson, D. Davis, J. Chapman, G. Combs, H. Cooper, R. Brown.

*Absent from picture:* Cecil Crapps.



### MISS BOWMAN

*First row:* B. Greenwood, B. Gentry, S. Edwards, B. Fender-son, K. Douglas, D. Eason, B. Gilbert, A. Gift, J. Gordon.

*Second row:* B. Goodwin, L. Dodge, P. Farrar, A. Engleman, J. Eubanks, Y. Fortune, J. Gardner, S. Fisher, D. Earnest, Miss Bowman.

*Third row:* O. Gerald, M. Ferrall, K. Gregory, F. Gillikin, H. Dulaney, R. Everett, C. Geiss, D. Fisher, C. Foster, D. Edwards, F. Fussell.

*Absent from picture:* D. Flenner, T. Evens, C. Fulcher.





### MRS. GURGANIOUS

*First row:* A. Hutchinson, J. Hibble, D. Heitz, B. Hall, J. Hodges, C. Hollowell, A. Hasty.

*Second row:* S. Haines, B. Hudson, B. Hodges, E. Hamm, C. House, R. Hemp, G. Johnston, O. Griffin, B. Handy, J. Hollowell.

*Third row:* J. Hanbury, B. Grimes, W. Hull, D. Johnston, B. Hudson, G. Hughes, F. Higgins, J. Howington, C. Guthrie, B. Gregory.

*Absent from picture:* A. Honeycutt, S. Hodge, P. Hodges.



### MISS FITZGERALD

*First row:* B. Klander, J. Jordan, H. Mills, S. Kinsey, J. Martin, N. Meiggs, G. Matthews.

*Second row:* D. Johnston, P. McNeil, B. Marshall, B. Keel, H. Laylor, J. Karsch.

*Third row:* F. Kruger, C. Kessler, T. Lane, L. Maynard, L. Kight, B. Lee, H. Lee, E. Korner, J. Lilly, J. McKee, S. Lumbsden.

### MRS. MOORE

*First row:* M. C. Bradley, M. M. Bradley, K. Ayers, M. Blount, C. Barnhill, H. Blackman, A. Bradshaw, M. Amory, B. Allred.

*Second row:* I. Benfield, C. Brinkley, S. Adams, D. Bernard, M. Anderson, S. Beamon, J. Brannock, M. Atkisson, M. Boggs, C. Boone, S. Bland, A. Moore.

*Third row:* A. Branch, H. Breeding, J. Beck, M. Bright, J. Beamon, B. Armistead, C. Atkins, B. Alexander, L. Bickley, C. Bass, B. Bragg.

*Absent from picture:* Marian Banker.



### MR. NIEMEYER

*First row:* A. Schwab, S. Roe, L. Reiley, P. Rogers, N. Rich, P. Sayre, M. Rose, L. Ritter, J. Rhodes, Mr. Niemeyer.

*Second row:* B. Root, R. Rogerson, J. Rogerson, J. Rowe, E. Rockett, J. Sadauskas, L. Robinson, S. Seay.

*Third row:* B. Ryder, L. Reynolds, L. Reed, B. Robinson, J. Respass, B. Saddler.





### MISS NEATHERY

*First row:* J. Wall, J. Swain, S. Smith, P. Simmons, E. Simpson, B. J. Taylor, B. J. Tartte.

*Second row:* Miss Neathery, P. Sutphin, J. Vollmer, R. Stephenson, A. Sumner, G. Vaughan, L. Spruill, B. Singletary, P. Spies, D. Slater.

*Third row:* J. Tribble, H. Sheppard, D. Smith, D. Smith, E. Smith, C. Thompson, F. Snell, C. Wagoner, S. Skelton, E. Stegall, G. Slaughter, S. Strickland, S. Stuart.

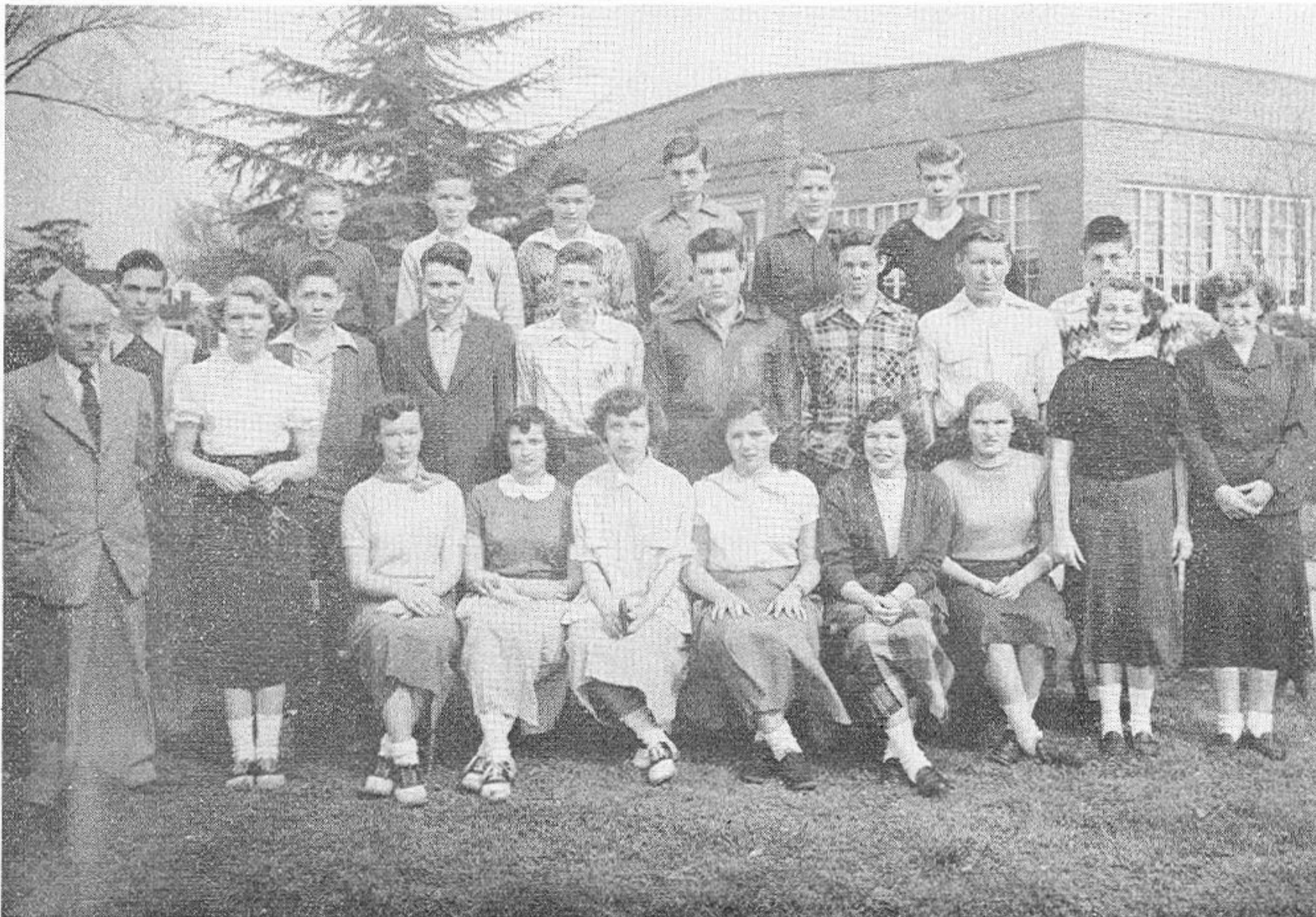

### MR. WILKINSON

*First row:* E. Williams, J. A. West, C. Williams, R. Wise, O. Yopp, B. Williamson, J. Winston, M. Whitehurst, P. Williams.

*Second row:* V. Wiggins, J. Wilkins, N. A. Wall, R. Williams, B. Ward, R. Williford, F. Webster, D. Yates.

*Third row:* G. Williams, C. Young, W. Yaun, L. Willis, J. Williams, R. Zicafoose.

*Absent from picture:* C. Watson, C. Weaver, B. Wynn.



MR. BURKE'S HOMEROOM

*Front row, left to right:* Sylvia Pittman, Mary Jo. Reneau, Delores Olive, Shirley Newman, Venice Norcum, Laquita Ott.

*Rear:* Dorothy Olive, George Presson, Robert Oliver, Jesse Outland, Melvin Olsen, Shirley Pipkin.

*Absent from picture:* Bobby Parkerson, Hugh Patterson, Walter Pope.

## THANKS UNDERCLASSMEN!

*To the Juniors*—Thank you for the wonderful Prom which was given in our honor, it will be an occasion long remembered.

*To the Sophomores*—“Our sister class”—We are grateful to you for the respect you have shown us and the useful projects you have sponsored, which have benefited our school.

*To the Freshmen*—With deep appreciation we salute the most sincere and helpful “Rats” ever to enter the portals of our Alma Mater. Your support of the Annual, through subscriptions, has helped put our year book over.