



# SOPHOMORES

## OFFICERS

- JOYCE OVERTON.....*President*  
 PETER STRANGE.....*Vice-President*  
 PAT SPEAR.....*Secretary*  
 LIBBY BROOKS.....*Treasurer*  
 BRUCE SOUTHERLAND...*Sergeant-at-Arms*

*Sponsors:* Mrs. Forchard, Miss Bryant.  
*Kneeling:* Joyce Overton, Peter Strange,  
*Standing:* Pat Spear, Bruce Southerland,  
 Libby Brooks.

## HISTORY

The first meeting of the Sophomore class was held in October, 1946. At this meeting officers were elected and class sponsors were chosen. The other meetings were held jointly with the Freshman class, when the plans were made for the Freshman-Sophomore Prom. This was the first dance to be held in the auditorium for over five years. The centerpiece was a large bell with Christmas greens around it. The color was white, carrying out the theme, "White Christmas." During intermission Billy Redd presented a floor show which was enjoyed by all. Harlem Hardy's orchestra provided the music, and the dance was a great success.

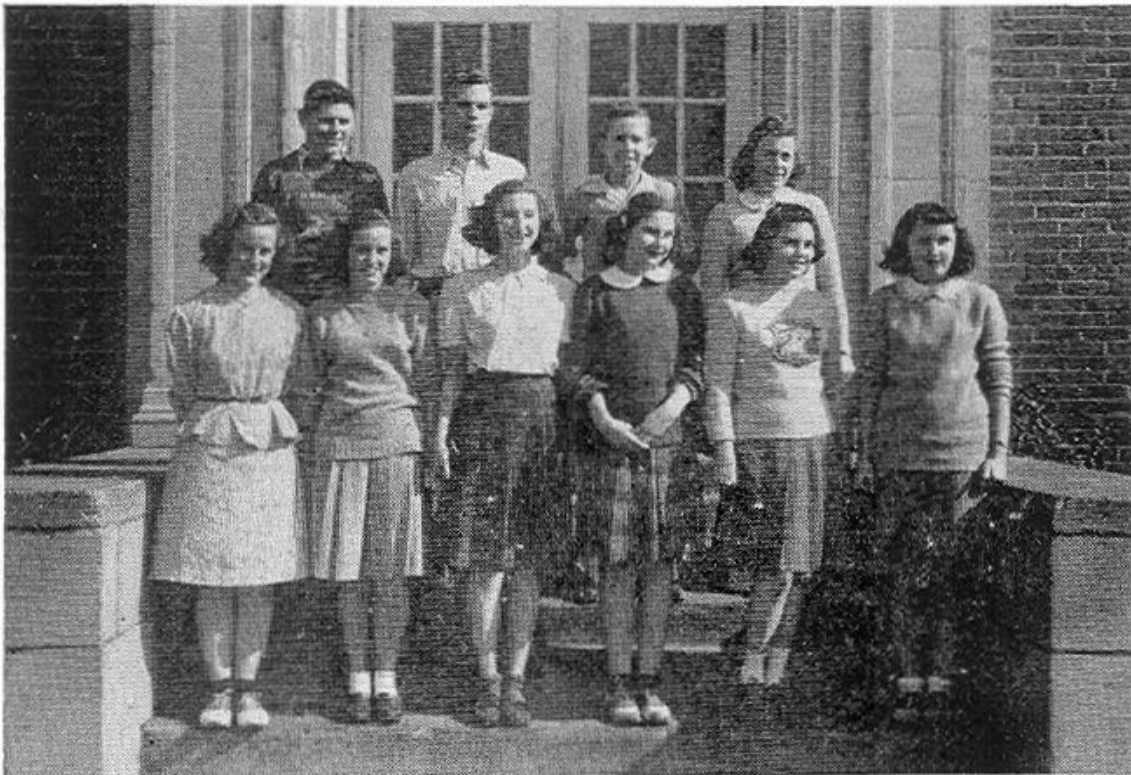

### MISS BRYANT:

*Front row—left to right:* Lucy Garnes, Leslie Foster, Norma Gibbs, Dorothy Kellum, Louise Foster, Page Carr. *Second row:* Ronnie Slaughter, Henry Carter, Edger Lochstampfor, Miss Bryant.



### MISS PIERCE:

*Front row—left to right:* Eleanor Guthrie, Jean Founds, Joan Florentine, Doris Loden. *Second row:* Bobby Lumpp, Ben Sitterson, Clyde Brennaman, Miss Evelyn Pierce. *Third row:* Reggie Sweat, John Parker. *Absent from picture:* Gene Manly, Gary Siegle, Peter Strange.



# SOPHOMORES

## MR. BELL:

*Front row—left to right:* Dottie Ann Cooper, Jean Lewis, Mabel Neff, June Griffin, Dorothy Hains, Charlie Osborne, Carolyn Avis, Betty Cummings, Carrie Lee Spear, Helen Melms. *Second row:* Mr. Leslie Bell, John Brigham, Bobby Hill, Paul Seidman, Alfred Clair, Don Jones, Robert Williams, Emerson Matthews, Billy Owen, G. B. Williams. *Absent from picture:* Doris Matthews, Tom Hagwood, Percy Vincent.



## MISS CREDLE:

*Front row—left to right:* Ruby Schlegler, Esther Smith. *Second row:* Betty Curling, Jean Ross, Betty Matthews, Virginia Groom, Pat Vincent, Jean Bragg, Joan Bear, Minnie Hollowell, Barbara Ferebee, Jane Oliver, Jackie Deal, Marilyn Stanley. *Third row:* Billy Smith, Gene Taylor, Tommy Thevenin, Basil Woodworth, J. C. Price, Bruce Southerland, Forrest Gowdy, Charles Deeds, Miss Ruth Credle. *Fourth row:* Dan Mallison, Alden Barnette, Roy Griggs, Raymond Spires, Wayne Williams. *Absent from picture:* Buddy Hull, June Hadley, Josie Ann Weatherly.



## MISS LEWIS:

*Front row—left to right:* Shirley Boris, Carolyn Davis, Betty Johnson. *Second row:* Maureen Tuck, Gwen Riffle, Alice Elliott, Barbara Weikert, Patty Grubbs, Nancy Mathews, Pat Spear, Barbara Clark, Phyllis Backus, Shirley Fagg, Isobel Nisbet, Peggy Houston. *Third row:* Donald Pope, Ray Norris, Ronnie Karako, Fred Lundie, Jack Moore. *Fourth row:* Nelson Peterson, Johnny Wilhite, Ray Spear, Lonnie Melms, Fred Osborne, Ted Eller. *Absent from picture:* Peggy Hickman, Richard Butler.

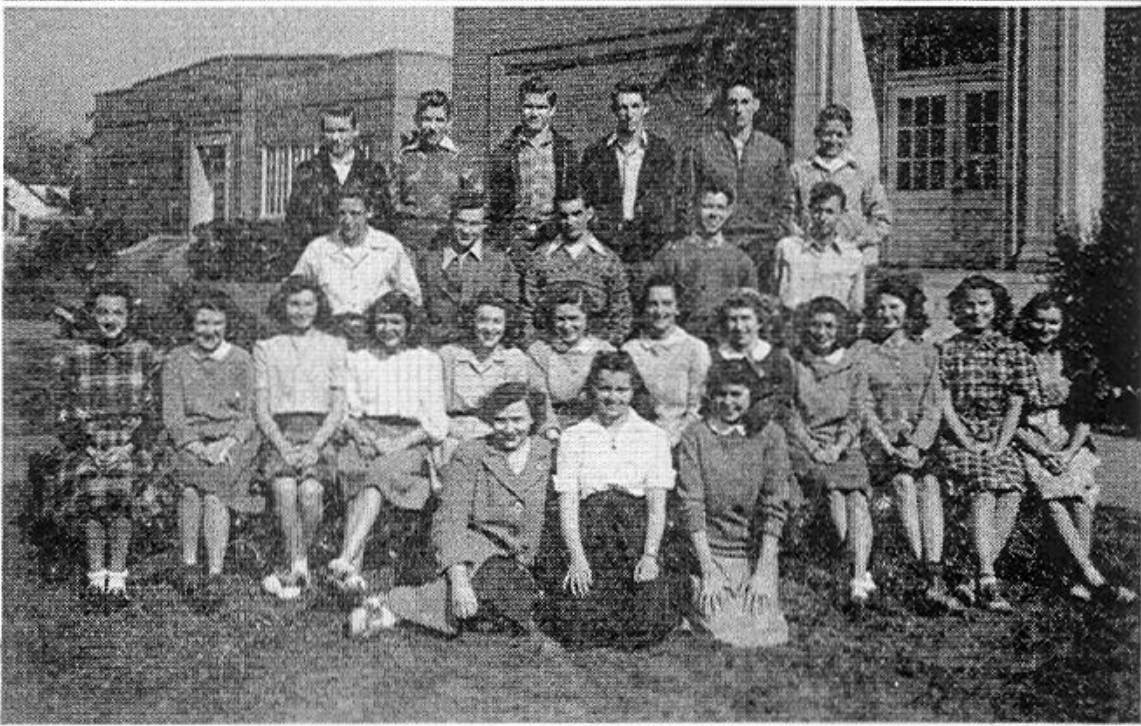

## MRS. FOREHAND:

*Front row—left to right:* Nora Ewton, Joyce Overton, Marianne Fletcher, Lila Crim, Edna Rowe, Evelyn Kramer, Catherine Askew, Angie Culpepper, Carolyn Du Priest, Sonia Dorson, Sue Palmer, Libby Brooks. *Second row:* Willa Ryals, Virginia Price, Edward Flemming, Diane Parker, Junior Keaver, Frances Eure, Barbara Bennett, Mrs. Margaret Forehand. *Third row:* Jack Kahler, Billy Miller, Richard Ward, Billy DeGrouche, Ruben Dowell, Billy DeRolf. *Absent from picture:* Bill Herbert, David Forrest, Betty Gilbert, Margaret Manser, Betty O'Heir.

